Father of 2 Killed in Front of Wife

THE POST

San Mateo Post

Volume 15, No. 51 ☆ ☆ ☆ DELIVERED EVERY WEDNESDAY MORNING Wed., Dec. 27, 1961

Appeal Court Backs Belmont Hauling Ban

THE PROPER METHOD (and proper attire) for getting help.. to change a tire is demonstrated by pretty Karen Jensen of San Carlos, theme girl for the seventh annual San Mateo Custom, Rod and Sports Car show, January 5 to 7. The auto is owned by Albert G. Cole Jr., 41 West Thirty-ninth avenue, San Mateo. It is one of nearly 100 personalized cars to be on display at the Fiesta building, San Mateo county fairgrounds.

O'Keefe Will Preside Here

REDWOOD CITY—Judge James T. O'Keefe is scheduled to take over as presiding judge of the superior court next Tuesday, his first anniversary on the bench.

Judge O'Keefe, who was elected to succeed Judge Aylett R. Cotton when the latter retired, holds court in Judge Cotton's former courtroom in the old domed courthouse. All other departments of the court are in the new hall of justice.

As presiding judge, Judge O'Keefe will hear probate and law and motion matters at 9:25 a.m. daily and at 2 p.m. on Monday, Wednesday and Friday of each week.

Judge Edmund Scott will take over as judge of the criminal department, succeeding Judge Wayne R. Millington. Preliminary criminal matters will be heard in his department at 9:30 a.m. each day and criminal trials will be held daily starting at 10.

Juvenile Court

Judge Louis B. Dematteis has been appointed judge of the juvenile court and will hold juvenile court hearings at Hillcrest each Tuesday and Friday. Mental hearings will be conducted by Judge Dematteis each Tuesday and Friday morning at Community hospital.

Judge Frank W. Rose, who has been presiding judge during the past six months will handle the special South San Francisco court session each Friday morning and conduct the court of conciliation each Friday afternoon.

At other times, Judge Rose, along with Judges Millington, Frank B. Blum and J. A. Branson, will handle general trial and pre-trial assignments.

Members for 1962 of the court's appellate department, which will hear appeals from the municipal court, will be Judges Scott, Dematteis and Blum, with Judge Scott presiding. The department convenes on the last Thursday of each month.

Six Children Homeless in Yule Blaze

Gifts Burned; Red Cross Gives Aid

REDWOOD CITY — It was a sad climax to Christmas yesterday for a Redwood City mother, her six young children and their grandmother as, they fled their burning home, then watched helplessly as flames swept through the structure — destroying virtually all their personal belongings and newly opened Christmas presents.

The tragedy compounded the troubles of Mrs. Theresa Ferreira, whose home at 112 Elm street remained only a blackened shell today. She resided there with her mother, Mrs. Frances Ramirez, and her five daughters and one son, ranging in age from 15 months to 11 years.

Just a week before Christmas Mrs. Ferreira was laid off from her job as a fruit packer at a local cannery. Her husband left the family in 1959, she said.

All the same, it was a happy Christmas yesterday until her son, Manuel, 3, came to her shortly before 2:30 p.m. to report that the kitchen of the seven-room wood frame home was afire.

Seeing that flames had made considerable progress, Mrs. Ferreira alerted her mother and the two shepherded the children, including Ivy, 11; Cynthia, 9; Frances, 7; Victoria, 4; Diana, 15 months, and Manuel, to safety without injury.

The fire department arrived and began battling the flames, which swept through all but one room of the structure. Firemen estimated the loss at $5000. Battalion Chief Clifford Ashby said that cause of the fire has not been determined. Mrs. Ferreira said it may have started from the stove in the kitchen.

HOMELESS TODAY are Diane, Ivy, Mrs. Theresa Ferreira, Manuel, Victoria, Cynthia and Frances following a Christmas day fire. (Times photo)

Mailster Runs Over Foot

James Leak, 19, of 3016 Del Ray avenue, San Mateo, a postal employe, was treated for a fractured right foot at Mills hospital, Saturday after a mailster ran over it, while at the San Mateo postal station on Twenty-fifth avenue. He was brought to the hospital by his father.

Man Struck Down Pushing Family Car

2 Jailed After Tragedy on Bayshore

MENLO PARK—A Redwood City father was killed early Tuesday when he was struck by a car on Bayshore Freeway as he tried desperately to push his own disabled auto off of the roadway and get his wife and two teen-age sons to safety.

The mangled body of the victim, Stefan Nogaj, 44, 171 Markham street, was hurled 150 feet by the impact, highway patrolman said.

The driver of the car that struck him, Willie Arthur Thompson, 26, 641 MacArthur avenue, Redwood City, was booked at county jail on multiple charges, including investigation of manslaughter and felonious drunk driving.

Patrolman Lloyd Andersen said Nogaj, a janitor, was driving his sedan northbound at 12:40 a.m. when the car overtook a slow-moving auto driven by James Dean Burroughs, 25, of San Francisco, and rammed it in the rear. Burroughs' car shot forward 400 feet and came to rest on the shoulder.

The car driven by Nogaj stopped across the middle and outside lanes. Nogaj got out and, with his wife, Mary, and two sons still seated in the car, started to push it off the roadway onto the shoulder. Andersen said the collision had knocked the auto's lights out of operation.

At this point, the officer said, Thompson's car came along and clipped Nogaj and his auto, spinning the vehicle around and pushing the body of the victim 150 feet ahead.

Mrs. Nogaj and the boys were taken to Sequoia hospital from where they were released after receiving treatment for shock. They were then taken to the home of friends and Mrs. Nogaj was placed under sedation.

Thompson and his passenger, Humphrey Tolefree, 59, were taken to county jail. In addition to the felony charges, Thompson was booked for driving with a revoked license and for failure to have proper identification. Tolefree was booked for drunkenness.

PENINSULA HOSPITAL NURSES — Pictured in traditional candle lighting ceremony, calling public attention to commemorative U. S. postage stamp being issued Friday, December 29th honoring nursing profession. The special stamp will be on sale at all post offices and at Peninsula Hospital Auxiliary Gift shop. Left to right: Nettie Harder, RN, Burlingame; Audrey Johanson, RN, Burlingame; Elizabeth Barkovsky, RN, San Mateo; Frances Busl, RN, San Bruno; Jane Abarr, RN, San Mateo and Harriet Ulrich, RN, Millbrae.

Christmas Crashes Send 5 to Hospital

REDWOOD CITY — Five persons have been injured in three traffic accidents here Sunday and early Christmas Day, police report. One, an 18-year-old housewife, spent Christmas in a hospital.

Mrs. Terrie Howard, 18, of 2523 Roosevelt avenue, Redwood City, suffered severe facial cuts and a fractured nose at 9:46 p.m. Christmas Eve, police said, when her car swerved off the roadway at Brewster avenue and Alameda de las Pulgas and smashed into a tree. She was treated at Sequoia hospital and transferred to Community hospital.

Three persons were treated for bruises and abrasions at Sequoia hospital following a "rear-ender" mishap on Woodside road at Five Points at 1:30 a.m. Monday.

Police said a car driven by Robert C. Lopes, 25, of San Jose, collided with the rear of a car operated by John Clarkin, 52, of 553 Madison avenue, Redwood City, who was stopped for a red traffic signal. There was a heavy fog at the time.

Injured were Clarkin, his wife, Phyllis, 46, and a passenger in their car, Mrs. JoAnn Davidson, 24, of Monterey Park.

David D. Butler, 16, of 1188 Truman street, Redwood City, suffered a cut lip and a bump on the head at 2:15 p.m. Sunday when his car ran off the roadway as he was making a turn from Jefferson avenue onto Emerald Hill road, police said. He was treated at Sequoia hospital.

Former Girl Friend Jails Redwood Man as Prowler

SAN CARLOS — Leonard J. Hojnacki, 40, a tool and die maker, of 327 Lakeview way, Redwood City, was jailed as a prowler on Monday, police report, after a former girl friend complained he had been standing around outside her home.

Policeman Wayne Behan, en route to answer the prowler call at 2:55 a.m., stopped the suspect in his car as Hojnacki drove up an alley near the home of Mrs. Mary Jones, 1465 Walnut street.

Mrs. Jones told officers that she and a visitor, a Frank Pangborn, were sitting in the living room of her home when they heard a noise and looked out a window to see Hojnacki standing on the front porch. He walked off, she said, and continued to stand around looking at the house. She formerly had kept company with Hojnacki, Mrs. Jones told officers.

She signed a citizen's arrest form, and Hojnacki was booked at county jajil.

Wife Held At Gunpoint For 10 Hours

PACIFICA—Arthur C. Burnett, 24, unemployed cabinet maker of 125 Mariposa avenue, Brisbane, was arrested by police here late Christmas morning after he allegedly broke the jaw of his estranged wife, Nancy, 21, of 1226 Alicante drive, with the butt of a .22 rifle. He then held her at gunpoint for close to 10 hours, police say.

Mrs. Burnett reported to officers she returned home shortly after midnight Christmas morning after visiting her sister's nearby home with the couple's two young daughters when she noticed her husband's pickup truck. About 15 minutes later, she said, he knocked on the front door and she allowed him to enter because he had visiting privileges with the children and had promised to put their Christmas toys together.

Bruno Girl Is Injured

SAN BRUNO—Judith Meek, 8, of 116 San Marco avenue, was admitted to Peninsula hospital yesterday for treatment of a possible head injury after she was struck by a car while riding her bicycle at San Marco and San Antonio avenues at 9:55 a. m. today, police reported. Hospital attendants said the extent of injuries is still undetermined, pending X-rays.

Kicks in Door Of the Wrong Apartment

"Oops!" That was about all a startled 29-year-old San Mateo celebrant could say at 1 a.m. Tuesday when he kicked in the door to what he thought was his apartment and found a screaming lady confronting him.

Jailed was Dale Arthur Kolm of 565 South Norfolk street who was accused of breaking and entering, and was booked on a drunk charge.

Officer Richard Ryan, Gordon Joinville and B. Dvorka were summoned by the manager of the Shoreview apartments, Mrs. Betty A. McLaughlin who reported a tenant, Kay Symonds came running to her for help saying some strange man had broken into her apartment.

Police checked the apartment to find the door jamb had been smashed by the door being kicked in. The intruder had fled.

Miss Symonds said she was just going to bed when she heard a knock on the door and when she asked who it was, heard a muffled reply that sounded like "Dell" or "Dale." She refused to open the door whereupon the voice announced, "Either let me in or I'll come through the door," and the door was kicked in.

Confronted by the sight of the screaming occupant, the man exclaimed, "Oops!" and then offered his wristwatch to pay for breaking the door.

While examining the apartment Joinville heard a noise on a balcony an adjacent apartment house at 565 South Norfolk and shone his light to reveal Kolm. Miss Symonds identified him, and he assertedly said . . . "I broke into the wrong apartment by mistake." He gave police a tussle and was hauled off to jail. Later it was determined Kolm's apartment house resembles the one entered by mistake and he thought his buddies were playing a joke on him.

Superior Court Here Overruled

Dirt Haul Not Permissable Either

The San Mateo Superior Court decision granting an injunction against a Belmont city ordinance limiting trucks to eight tons on Ralston avenue was reversed yesterday by the State District Court of Appeal in San Francisco.

The injunction had been granted to Skyline Materials, Inc., allowing them to exceed the eight-ton limit. The decision was expected to affect other cities which have warred on heavy dirt-hauling trucks crossing through the cities from the highlands to the bayshore.

The city council has the right to decide whether use of Ralston Avenue by heavy trucks constitutes a hazard to school pupils and is destructive to the pavement, the court said.

The company had been using the route for movement of material from its quarry near Skyline Boulevard to a plant east of Bayshore highway. It claimed that the city had no right to bar it from Ralston Avenue. Such restriction, it said, would require the trucks to use the Crystal Springs Road, a state highway north of Ralston, and would add considerably to the expense of operations.

The appellate court, however, did declare unconstitutional an amendment to the ordinance which allowed the city to issue special permits for the hauling of "earthen materials" on Ralston Avenue. The court said that truckloads of earthen materials could be as damaging to the road and as hazardous to traffic as loads of rock. Therefore, that part of the ordinance was discriminatory.

Rotary Plans Anti-Commie Film Show

"The Ultimate Weapon," a film with commentary by Morris Cox, will be presented to the San Mateo Rotary club this Thursday noon during their luncheon meeting at the Benjamin Franklin hotel.

Chairman of the day, G. Cameron Hurst, said the Rotary club "is privileged to show a film which has been stirring and challenging the minds of all those who have had the opportunity to see it."

"The film gives no pat solutions," said Morris H. Winward, program chairman. "It does focus attention of the American viewer on serious problems which must be solved, if we, as individuals and as a nation, are to survive."

The movie, offered through the William Volker fund, is based on evidence gathered by Major William E. Mayer, of the Communist indoctrination of American troops captured during the Korean war and resulting effects on the minds and attitudes of these servicemen.

Serra Crash Injures Four

SAN BRUNO — A three-car accident Monday on Junipero Serra boulevard resulted in injuries to four persons.

Highway patrolmen said the cars were driven by Walter E. Galvin, 51, of 628 Hobart avenue, San Mateo; Warner P. Richmond, 42, of 1616 Manzanita drive, Belmont, and Firman B. Voorhies, 51, of Gilroy. Injured were Mrs. Kathryn Galvin, 50; Gerald Galvin, 19; Carmen Eaton, 65, of 1616 Manzanita, Belmont; and Mrs. Jean Voorhies, 51.

Services Set For Beth Jacob

REDWOOD CITY — Rabbi Herbert D. Teitelbaum will conduct the services and speak at the Temple Beth Jacob in Redwood City Friday, December 29th at 8:30 p.m.

Following a winter vacation in southern California, Cantor Jerry Grodin will return to the pulpit and will chant the liturgy assisted by the members of the Beth Jacob choir.

Those "CERTAIN DAYS" are no different for the girl who wears H&G ALL NYLON SANITARY PANTIES

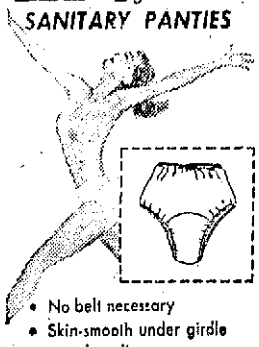

- No belt necessary
- Skin-smooth under girdle or swim-suit
- Dries instantly
- Moisture-proof crotch
- Guaranteed for one year

$1.59

THRIFTY Cut Rate DRUG STORES

MARCH OF DIMES BOY — Frederick (Buddy) Lange, 13-yera-old son of Mr. and Mrs. Frederick Lange of 130 West Thirty-sixth avenue, a polio victim when he was less than a year old, is shown with Supervisor Edward R .McDonald, left, and Albert Oneto, center, chairman of the Redwood City March of Dimes 1962 drive. Supervisors recently proclaimed January "March of Dimes Month." (Times photo)

Dimes' Drive Set

A proclamation declaring January 1962 as "New March of Dimes Month" has been unanimously approved by the San Mateo county board of supervisors.

Chairman James J. Kehoe, chairman of the local county chapter of the National Foundation (formerly ". . . for Infantile Paralysis" only), announced that the county supervisors in their resolution adopting the proclamation also urged ". . . all citizens of the county of San Mateo to support this drive."

The board pointed out in their official proclamation that the March of Dimes "has long been a leader in the fight against polio," adding that the National Foundation now also "is vigorously supporting medical research looking toward the prevention of crippling birth defects and arthritis."

"An expanded public health program has been approved by the March of Dimes foundation "also to help pay the bills for victims of both birth defects and of arthritis, cripplers of many thousands each year and many more men, women and children actually than polio ever did before the vaccines."

"We are now authorized to help pay these terrific bills also for victims of arthritis and babies born with birth defects," Kehoe explained, "the arthritis patient financial aid program of the National Foundation extending through age 18 for victims of this painful crippler."

Church Group Go Swimming

HALF MOON BAY — Members of the Christian Adventure Fellowship of the Community Methodist church, Half Moon Bay were honored by their counsellor, L. T. McMaster when he took the group to Belmont for an evening of swimming.

Those attending included: Anne Bauer, Wayne Albert, Sally Dunn, Jeanne Gunther, Barbara and Genevra McCahon, Cheryl Parsons, Susan Robertson, Sally Shinkovich, and Lyn Peterson.

Sweet Tooth Burglar Held

REDWOOD CITY—A suspected burglar was jailed here Monday because he apparently took a quantity of candy before he consumed appetite control pills stolen in a burglary of a medical center, police reported.

Booked at county jail on a charge of burglary is Stephen Garcia Tovar, 33, a machinist, 631 Spruce street.

Police said he returned to the scene of the crime, after the burglary oft he medical building at 2943 Broadway was interrupted when a doctor returned at 11:35 p.m. to pick up a case he had forgotten.

Dr. John Peter Nolan, who has one of the five offices in the building, told officers he entered to find the glass office oors of his office had been broken. When he was inspecting his office, which like all the others, had been ransacked, Nolan heard a noise.

He entered a laboratory and saw a man climbing out the window, Nolan reported. He called police.

H.M.B. Chamber Names Panel

HALF MOON BAY—A nominating committee selected for the submission of names for new officers of the Half Moon Bay Chamber of Commerce for the new year includes, Joe Polousky, Peter Picchi and John Esteves.

THE FIRST IN FORMAL WEAR SINCE 1906

WHATEVER THE AFFAIR... WHATEVER YOUR SIZE...

SALES RENTALS

SELIX FORMAL WEAR

CONVENIENT CHARGE ACCOUNTS AVAILABLE

IN SAN MATEO
94 E. 3RD AVE. • DI 2-4149
Open Mon.-Fri. until 8:30 p.m.

SAN FRANCISCO • OAKLAND • BERKELEY • SAN MATEO
PALO ALTO • SAN JOSE • SACRAMENTO

YOUR SIZE

7.50-14 TUBELESS $11.88

8.00-14 $13.44

8.50-14 $14.88

plus tax and treadable tire

WHITEWALL Add $1 Per Tire

EASY TERMS

US RUBBER ROYAL TREADS

• 20000-MILE GUARANTEE

Top quality treads guaranteed to last 20,000 miles on your car.

• Lifetime Guarantee Against Road Hazard
• Lifetime Guarantee Against Defects

Guarantee based on service rendered at current list price

SAFETY-INSPECTED RETREADS. By retreading you get new-car mileage on safety-inspected tires. We use ROYAL TREAD, the finest tread rubber money can buy. Modern factory retread methods, top quality materials, plus quality-control inspection make these retreads a top tire value today. HURRY IN.

WHILE THEY LAST – 5.98 VALUE

REPEAT OFFER

12"x 20" Roast Board 1.88

Hardwood Board has wooden feet, chrome handles and 6 spikes, roast holder, plus "gravy drain."

U.S. ROYAL TIRE CENTER

25th and El Camino, San Mateo • FI 1-9226

QUALITY FIRST for your SAFETY

SAN MATEO

CIRCUS FLOORS

53 W. 43rd Ave. — FI 1-0201

Peninsula's Most Complete Linoleum and Vinyl Tile In-Stock-Store

PRESENTS ITS YEAR-END DOLLAR DAY SALE

58,000 Tiles

AT FABULOUS PRICES

SALE ENDS JAN. 6TH

JUST A FEW OF THE VALUES:

VINYL ASBESTOS 9x9 Smooth Surface Grease proof ..... 10 for $1

LINOLEUM TILE 9x9 Metalic, Marbelize, Woodgrain Tweeds, Armstrong, Pabco, Stains 13 for

VINYL TILE 9x9 Terrazo, Plain Marbelized ..... 9 for

MISCELLANEOUS TILES VALUES TO $1 EACH For Entrys, Random Floors, etc. ..... 11 for

TAYLOR'S FOR COBBIES Red Cross Shoes Socialites

FINE HANDBAGS

Shop the store "specializing" in RED CROSS shoes . . . and personal, courteous service

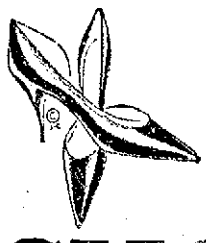

Semi-Annual SHOE SALE

Red Cross Shoes To 14.99 Sale Price 9.88

Cobbies, Flats and Casuals To 12.99 Sale Price 7.88

OUTSTANDING VALUES (But Not All Sizes In All Styles and Colors)

ALL SALES FINAL

TAYLOR'S Red Cross Shoes AND COBBIES

77 Hillsdale Court, Hillsdale Shopping Center
Open Tues. 9:30 to 9:30

USE BANKAMERICARD or TAYLOR'S CHARGE PLAN

PIONEER INVESTORS SAVINGS URGES YOU TO...

COMPARE

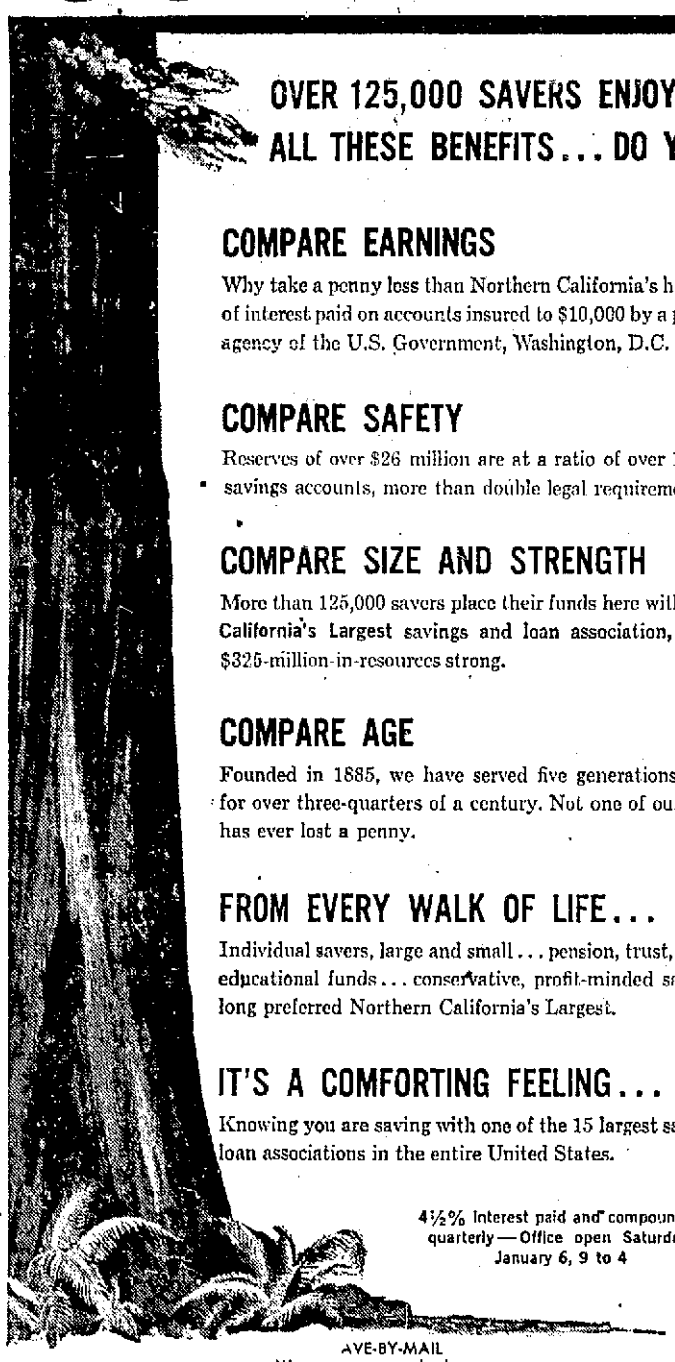

OVER 125,000 SAVERS ENJOY ALL THESE BENEFITS... DO YOU?

COMPARE EARNINGS

Why take a penny less than Northern California's highest rate of interest paid on accounts insured to $10,000 by a permanent agency of the U.S. Government, Washington, D.C.

COMPARE SAFETY

Reserves of over $26 million are at a ratio of over 10% of savings accounts, more than double legal requirements.

COMPARE SIZE AND STRENGTH

More than 125,000 savers place their funds here with Northern California's Largest savings and loan association, well over $325-million-in-resources strong.

COMPARE AGE

Founded in 1885, we have served five generations of savers for over three-quarters of a century. Not one of our accounts has ever lost a penny.

FROM EVERY WALK OF LIFE...

Individual savers, large and small . . . pension, trust, corporate, educational funds . . . conservative, profit-minded savers have long preferred Northern California's Largest.

IT'S A COMFORTING FEELING...

Knowing you are saving with one of the 15 largest savings and loan associations in the entire United States.

4½% Interest paid and compounded quarterly — Office open Saturday, January 6, 9 to 4

AVE-BY-MAIL
We pay postage both ways

Let us transfer YOUR savings NOW. *Funds placed by 10th earn from 1st.*

SAFETY SINCE 1885

PIONEER INVESTORS SAVINGS AND LOAN ASSOCIATION

4½% current rate per annum

BIG SAFE FRIENDLY

NORTHERN CALIFORNIA'S LARGEST

INSURED UP TO $10,000

REDWOOD CITY • 841 WOODSIDE ROAD • EMerson 6-9516

San Jose, San Francisco, Oakland, Sacramento, San Leandro, Hayward, Sunnyvale, Los Gatos, Monterey. Home Office: San Jose.

MEMBER FEDERAL HOME LOAN BANK

Coast Church In Pageant

HALF MOON BAY — The annual Christmas Pageant of the Community Methodist church, Half Moon Bay was held in the local church, with refreshments served by the ladies of the Woman's Society of Christian service and gifts of Christmas candy presented to all children, following the affair.

Mrs. William Parsons directed the primary department in a choral reading; the Junior department was in charge of the scripture reading, and sang a Christmas carol; the Christian Adventure Fellowship group, under the direction of their Counsellor, L. T. McMaster presented a reading "What is Christmas?"

The chairman of the Commission no Education of the local church is Earle McMaster and Mrs. Adrien Kuffer is general superintendent of the Sunday School. Mrs. Kuffer presented a gift to each of the teachers as a token of appreciation of their work being done.

HEARING AIDS
ZENITH
"LIVING SOUND"
BATTERIES and ACCESSORIES
See or Phone
BEN COHN
MEDICAL ARTS PHARMACY
201 E. 3rd, San Mateo
DI 4-1703

SAN MATEO POST
J. HART CLINTON, Editor and Publisher
Amphlett Printing Company, Owner
The San Mateo Post is a newspaper of general circulation, established as such in the Superior Court of San Mateo County.
Subscription Rate, $2.00 Year. Telephone DI 3-1831
Publication every Wednesday from the office of publication 145 Second Avenue, San Mateo, San Mateo County, California

Calendar Uniformity Is Proposed

How many times a week do you find it necessary to refer to a calendar to see what day it is? Probably several times, at least, as do most of us. And most persons, come the end of the month, begin reciting "thirty days hath September, April, June and November, etc.," before they mentally flip into the next month.

All this would be changed, if a certain Canadian-born New York businessman had his way. Maurice Freedman is preparing a replacement for the Gregorian calendar to the United Nations — a replacement which, while it certainly would play havoc with tradition, would at least enable one to know what day it was without the aid of nursery rhymes or almanacs.

Constant dates are provided by the "calendar of the sun." The first day of each month begins on Monday, as does the 15th. Each month contains 30 days, except December, which has 35. The last two days of each month are inventions of the creator, called respectively Uniday and Newday.

Uniday, suggests Mr. Freedman, should be a holiday. This would provide a three-day weekend each month, which would be at least partly compensated by the savings in millions of dollars of economic waste caused by inefficiencies in constantly changing dates of the Gregorian version of keeping track of time.

Mr. Freedman's calendar is doomed, of course, because of the chaos that would be created by attempts to throw it into the middle of civilization's march through time, particularly since nothing more calamitous will result from the continued use of the Gregorian calender than some wasted motion now and then.

Small Again Heads County Labor Board

Thomas A. Small was reelected to his second straight term as president of the San Mateo County Central Labor Council last week. Small, state vice president of the AFL-CIO and also business agent for Bartenders and Culinary Workers 340, headed a slate of officers which was nominated without opposition.

Those nominated and elected in addition to Small were Sam Menta, Air Transport Employes 1781, first vice president; W. H. Diederichsen, Electricians 617, second vice president; J. Proctor Willis, Paint Makers 1053, recording secretary; Ruth M. Bradley, Laundry Workers 143, financial secretary treasurer; Toy Smith, Bartenders and Culinary Workers 340, sergeant-at-arms; L. O. Brooks, auto mechanics 1414; Joseph McCann, Electricians 617 and William Montgomery, Bookbinders and Bindery Women 31-125, trustees.

Executive committee: Edward Organizing committee: Brad-Allen, Brooks, Diederichsen, Carlley, Mary Kosek and Michelsen. E. Cohenour, Raymond Gabel, Law and legislative committee: Menta, Edwin Michelsen, Mont-Warren K. Billings, Robert Cissgomery, Smith, William Tupper.na, Cohenour, Robert Craig, Committee of publishers: FrankGeorge Hamilton and Adeline Gorrebeck, Owen Olsen and Rob-Rodriguez.

ert Sisman.

Wagon Train Birthday Cake

HALF MOON BAY — Tommy Canadas, son of Mr. and Mrs. Jack Canadas of Half Moon Bay was honored on his sixth birthday recently with a birthday party, at their San Benito street residence.

Burlingame Man Leader For Scottish Rite Unit

David W. Dower, 1215 Sanchez avenue, Burlingame is the newly elected Master of Kadosh of Burlingame Consistory of the Ancient and Accepted Scottish Rite of Freemasonry.

The election and installation ceremonies were held in the Masonic Temple Burlingame with Edward W. Torello of Hillsborough acting as installing officer, and Raymond A. Reeser of Los Altos, as marshall of ceremonies.

Dower was elected to serve during 1962, and succeeds in this office, K. Phillip Jensen of San Mateo.

Other officers elected and installed were: Wesley P. Johnson, San Mateo, prior; Royal Hodge, Los Altos, preceptor; Jerome M. Friedman, Hillsborough, chancellor; Edward W. Torello, Hillsborough, Almoner; William W. Gill, San Mateo, orator; Glenn H. Stern, San Mateo, treasurer; Wallace B. Plummer, Burlingame, registrar; Royal C. Underwood, San Mateo, master of ceremonies; C. Albin Thulander, San Mateo expert; Kennety W. Van Gundy, San Mateo, assistant expert; Wilford L. Henry, Santa Clara, captain of the guard; and Martin R. McMillan, Burlingame, tiler.

Retiring Master Jensen informs us that on the evening of December 11, 200 Scottish Rite members witnessed the conferring of the Thirty-Second degree of the 1961 class of 33 candidates.

•FOREIGN TRAVEL
A trip or cruise especially tailored to suit your desires
MOHUN TRAVELS
1432 Burl. Ave., Burl. DI 2-5594
1500 El Camino, S. C., LY 1-0353
Free parking to rear of both offices

Fire Damages Redwood Home

REDWOOD CITY—A fire starting when gasoline vapors were ignited by the pilot light of a water heater did an estimated $2500 damage to the Robert McGuire home, 1213 Reese street, shortly before 3 p.m. Sunday, firemen report.

BEST!
BEST!

ENROLL NOW
TRAIN with the BEST!
DON'S Exclusive Beauty Training offers
All phases of cosmetology including the practical approach, progressive styling and free advanced hairstyling.
Success in the beauty business depends on a thorough comprehensive schooling in all phases of Cosmetology! Your Don's Training literally insures you of the finest training available... anywhere!
Arrange for a free consultation with our Vocational Counselor—No obligation, of course.
DON'S BEAUTY SCHOOL
204 E. Second Ave. Diamond 2-5703
DON'S SCHOOLS ALSO IN SAN FRANCISCO, OAKLAND

YEAR-END SPECIAL
IMPOSSIBLE BUT TRUE...
FABULOUS FISHER STEREO
FOR LESS THAN $400

STEREO AM RADIO — MULTIPLEX* FM TUNER PHONOGRAPH $399.50
Before you buy any hi-fi—you must see . . . hear the new Fisher "Philharmonic II" —Superb Fisher stereo at budget price.
Only Sherman, Clay can offer this exciting value . . . Fisher stereo at a popular price!
FISHER STEREO
exclusively ours... easily yours!
• Extremely sensitive stereo AM/FM tuner
• Distortion free 20-watt amplifier
• Garrard 4-speed automatic record changer
• Two independent 3-way speaker systems
• Superb modern cabinetry in mahogany
• Modern in walnut slightly higher
NO DOWN PAYMENT • UP TO 24 MONTHS TO PAY
* Equipped for stereo FM multiplex reception at slight additional cost.
everything fine in music
Sherman Clay
since 1870
SAN MATEO
101 East Third Avenue • DI 3-2747
Open 9:30 to 5:30; Fri. to 9
also SAN JOSE, SAN FRANCISCO, OAKLAND

H&F
Just Arrived . . . A Fabulous Special Purchase!
Fashion Coat Sale
$23

Couturier Styled! Rich Woolen Fabrics!
From One of California's Most Noted Coat Manufacturers...
MANY STYLES... and all the very newest... full flaring backs, huge saucer buttons, 7/8 length sleeves, new neckline detailing and many other features.
LUXURIOUS WOOLENS... from the very cream of the country's mills... rich tweeds, handsome solids in basic Blacks, Beiges and high fashion shades. ALL MILIUM LINED. Sizes 6 to 18.
Harris & Frank
SINCE 1850
Pay 1/6 Monthly STORES THROUGHOUT CALIFORNIA
HILLSDALE SHOPPING CENTER
OPEN TUESDAY, THURSDAY AND FRIDAY NIGHTS

at Walgreens

Festive WINES and LIQUORS TO TOAST 1962

★ HILLSDALE SHOPPING CENTER ★

"Green's Reserve"
KENTUCKY STRAIGHT BOURBON WHISKEY
A BLEND
3.98 Qt. 3.19 5th

"OLD CORDON"
STRAIGHT BOURBON WHISKEY
80 PROOF
6 YEARS OLD
2.99 5th

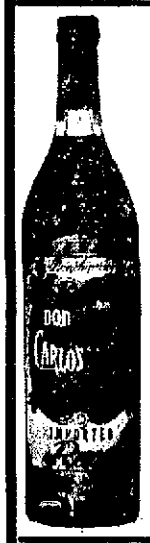

"DON CARLOS"
IMPORTED RUM
EXCELLENT FOR MIXING WITH HOT RUM BATTER
2.99 5th

IMPORTED BRANDY!
BERGERAC
FRENCH BRANDY
84 Proof
38.04 CASE OF 12
3.29 5th

OLD BRONZE
Kentucky Straight BOURBON WHISKEY
6 YEARS OLD
86 PROOF
3.99 Qt. 3.19 5th

GIN OR VODKA
85 PROOF
SILVER CLUB GIN
CROWN PRINCE VODKA
3.49 Qt. 2.79 5th

HIGHLAND CLAN
FINE SCOTCH WHISKEY
4.29 5th

OLD ABBEY
FINE CALIFORNIA WINE
BURGUNDY
VIN ROSE
SAUTERNE
GALLON 1.29

LUBECK EASTERN BEER ..... 6 pak 79¢

HOF-BRAU BEER CASE OF 24 12-oz. cans 2.88

Walgreen DRUG STORES

HILLSDALE SHOPPING CENTER

"I tried mailing away to that cut-rate prescription place, but since I needed this medicine in a hurry, I took the prescription to Walgreens. And did I learn a lesson! My dear, it was so low! And besides the price, you just feel more confident at Walgreens. After all, filling prescriptions is their business..."

Walgreens

YOUR PRESCRIPTION HEADQUARTERS

HILLSDALE SHOPPING CENTER

COMPARE OUR PRESCRIPTION ★ PRICES ★

SALE STARTS WED.—LASTS THRU SUNDAY

Ctn. 50 Book Matches REG. 15¢ 2 for 21¢

NEW YEAR DRUG SALE

TERRIFIC DISCOUNTS!

Reg. 2 for 25¢ Flashlight Batteries 2 FOR 17¢

Walgreens ASPIRIN
The finest money can buy! Pure five grain.
Bottle 200.. 79¢

Regular 69¢ Tube CREST Tooth Paste 49¢

¼ GRAIN TABLETS 1,000 SACCHARIN REG. 89¢ 23¢

REGULAR 31¢ Zinc Oxide 16¢
1-ounce tube at cut price!

GERIATRIC
Home brand. 100 tablets..... 2.89

Defencin
VITAMIN C 100's..... 45¢

Free Coftabs with THOREXIN 1.25
Guided cough medicine.

Caroid & Bile Salts..... 83¢
Bottle 50 laxative tablets.

Viscose Rayon Rug Runner
6-foot with foam rubber back. Colors. $2.98 quality.... 2.49

½ GALLON ICE CREAM
Made with pure, sweet cream. Only.. 59¢

Listerine ANTISEPTIC ..... 12-oz.
REG. 89¢ 63¢

50% Discount!
Big 18-oz. Perfection HAND CREAM
Protects from dryness, leaves hands silken & fragrant!
$2.58 size.. 1.29

10¢ PALMOLIVE SOAP
FACIAL SIZE 4 FOR 29¢

You Save 76¢
Life Styling Hair Spray
BY NUTRI-TONIC
Easy to Use! 15 oz. size.
$2.25 value. 1.49

NEW YEAR'S Party Specials!

43¢ QUALITY
COCKTAIL SHAKER
Has favorite drink recipes on outside.
Spout cover 33¢

Compares with $4.95
Punch Bowl Set
Glass bowl, base, ladle & 12 cups.
3.89

PAPER CUPS
For cold drinks. Festive holiday pattern.
Pack of 25.. 39¢

½ PRICE!
Desert Flower $1 DEODORANTS
Choice of roll-on or cream type..... 50¢

½ OFF! Wind and Weather LOTION by TUSSY
$1.00 size.... 50¢

Help Wipe Out Pimples without Embarrassment!
STRI-DEX Medicated Pads
JAR OF 42.... 93¢

False Teeth Hurting Gums?
Pals-A-Lay mouthwash brings quick, soothing relief from irritation.
8-ounce bottle... 75¢

Popular Number 5 FLASHBULBS
$1.80 quality 12 PAK 89¢
M-2 Bulbs $1.56 val. 79¢

Walgreens Film
Black and white 120, 620 or 127. 3 PAK 88¢

WHY PAY 4.95?
10 GALLON TRASH BARREL
Plastic
2.99

Discounts! White Sale Discounts!

72x84 inches ... acetate satin binding
BEACON BLANKET
$3.50 quality
2 for $5
$2.88 each

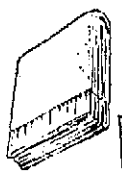

Wash it at home!
FOAM PILLOW
Washable without removing cover! Non-allergenic!
2.99

Compare to $1.20
HANDKERCHIEFS
13 PAK 99¢
Men's white on white.

PILLOW CASES
2 PAK 96¢
Printed colored designs.

Works Fast To Ease moderate ARTHRITIS PAINS whenever they occur
DOLCIN®
2.49 100

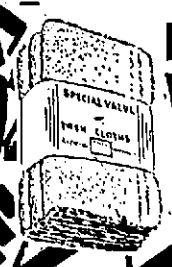

Pack of 13 Wash Cloths
reg. 10¢ each
99¢

Plus Fed. Tax on Toiletries, Luggage, Billfolds, Clocks, Watches, and Jewelry.

YOUR DOLLAR BUYS MORE at your Walgreen Drug Store

Holiday Veal Steak Sauce

When serving veal steaks during the holidays, top them with a colorful paprika sauce. Simply prepare a medium white sauce and add paprika, as desired.

For Sale

U. S. GOV'T SURPLUS

OCEAN VIEW RESIDENTIAL ACREAGE

Former Milagra Ridge Military Reservation, Pacifica, California

SEALED BID OPENING JANUARY 22, 1962 (3:00 P.M. P.S.T.)

★ Two parcels totaling 69.993 acres (parcel #1—43.673 acres, located on Hwy. 1; parcel #2—26.32 acres, located on Sharp Park Road) located 3-miles from Daly City and 15-miles from San Francisco. Each parcel to be sold as a unit. ★ Gentle slopes with breath-taking ocean view lots that are ideal for residential development. ★ All city utilities available to both parcels. ★ Convenient to Elementary and High Schools, Churches and Shopping Centers. ★ 20% down, balance payable in 10 years at an interest rate of 5% per annum.

WRITE OR TELEPHONE FOR INVITATION, BID & ACCEPTANCE FORMS NO. GSA-UDS-9-L-1

GENERAL SERVICES ADMINISTRATION

Utilization & Disposal Service • Business Service Center • 49 Fourth St • Phone YUkon 6-3500, Ext. 3426 • San Francisco, California

Safety Check Brings Accident

SAN BRUNO — A 38-year-olding man suffered a severe leg laceration when the car in which he was riding ploughed into a row of stopped cars which had been halted for a pre-holiday traffic safety check here last night, police reported today.

Hospitalized at Mills hospital, officers said, was Jack Miller, of Apartment 2, 615 Bayshore boulevard, Burlingame, who was a passenger in a car driven by Edmund J. Harrington, 23, a San Francisco shipping clerk.

Chain Reaction

According to officers, Harrington was southbound on El Camino Real, south of Sneath lane, shortly before midnight when his car slammed into the rear of a vehicle driven by Ronald Duncan Higgins, 16, a high school student of 520 Hillside boulevard, South San Francisco.

Higgins' car was pushed into the rear of an auto driven by Jack Wallace Bullock, 28, an organic chemist of 973 Huntington avenue, San Bruno, which, in turn, was pushed into a car driven by Richard Laverne McClain, 32, district sales manager of the State Farm Insurance company, of 1558 Roberta drive, San Bruno.

Officers said Bullock suffered minor injuries, but said he would see his own physician. Harrington was cited for speeding, following another car too closely and having no driver's license in his possession.

In the traffic check from 8 p.m. to 12:40 a.m. three regular officers and nine reserve officers stopped 1100 cars and issued 56 citations for 81 violations.

Officers reported they checked 712 cars and warned five drivers who had been drinking. One juvenile driver was cited, and the following citations were issued: six improper registrations, 49 improper lights, 14 improper license plates, six mechanical defects and six others for a variety of other causes.

Pacifica police, in the only other traffic blockade in the county last night, halted between 400 and 500 cars on Linda Mar boulevard at DeSoto drive between 7 and 9 p.m.

Officer Otto Saltenberger, who directed seven reserve officers in the check, said one woman driver, who had been drinking, was warned.

Six drivers were cited for improper registrations, three for invalid operators' licenses, 16 for improper lights and one for a mechanical defect. Saltenberger reported 21 citations were issued for 36 vehicle code violations.

By Area traffic safey checks resulted in the arrest of four drunken drivers, police announced today.

The check was made last night and early today by 10 Bay Area police departments.

Capt. Joseph Bertrand of the Alameda Police department, chairman of the Bay Area Traffic Executives council, announced the check would continue during the holidays to prevent accidents. The California Highway Patrol also will participate.

Bertrand said 212 reserve and regular police officers observed 31,150 vehicles passing through check areas.

They stopped 5437 cars to correct minor defects, issue citations or make arrests.

WINDOW SHADES

• MADE ANY SIZE • PASTEL COLORS IN STOCK • ALSO REVERSING

KILGORE'S

7th & South B St., San Mateo DI 3-1081

IMPORTANT!

To those receiving OLD AGE SECURITY

Your Dentist can now provide all needed dental plates or partial plates through the MEDICAL CARE TRUST FUND! As a result of additional funds available for Medical Care, all necessary dental service for Old Age Security recipients will now be paid for by your county or its contracting agency.

If you are eligible for this new, broader coverage,

LET US ASSIST YOU!!

KEEP YOUR CASH

DENTAL PLATES

NO MONEY DOWN ON APPROVED CREDIT

Office Hours: 8 A.M. to 6 P.M. Monday Thru Friday Closed Saturday

DR. CAMPBELL Says

On Approved Credit — 21 Months to Pay

SAVE with very low prices

PAY NOTHING UNTILL AFTER **MAY 1st, 1962**

DR. J. C. CAMPBELL SAYS: IN NORTHERN CALIFORNIA

100% OF OUR WORK IS MAKING MODERN DENTAL PLATES

PARTIAL PLATES, REMOVABLE BRIDGES AND EXTRACTION FOR DENTAL PLATES. WE OFFER LOW PRICES for DENTAL PLATES. COME IN and SEE MODERN DENTAL PLATES. Over the years DENTAL SCIENCE HAS MADE MANY IMPROVEMENTS IN DENTAL PLATES USING MODERN NEW PLASTIC and SPARKLING TRANSLUCENT TEETH.

These new materials are used and acclaimed by dentists everywhere and are in my opinion even MORE ATTRACTIVE than most real teeth.

FAST PLATE REPAIR One Hour Most Cases

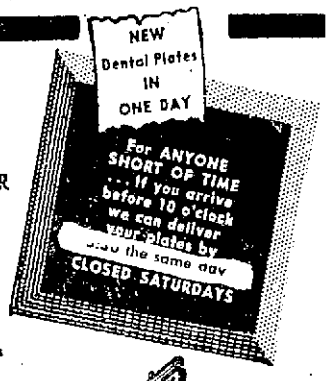

PLATES PUT IN IMMEDIATELY AFTER EXTRACTIONS

NO TIME LOST FROM WORK. You need not be without your teeth for even one day! Ask about Dr. Campbell's IMMEDIATE RESTORATION PLAN.

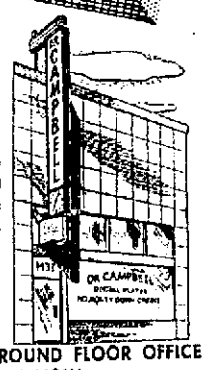

ULTRA MODERN GROUND FLOOR OFFICE COME IN NOW NO APPOINTMENT NEEDED

DR. J. C. CAMPBELL

1433 BURLINGAME AVE. PHONE DI 3-2418

FREE PARKING

Offices in Other California Cities

FURNITURE SALE

YEAR END CLEARANCE

FLOOR SAMPLES UP TO 50% OFF AND MORE!

Discontinued styles and covers; we must clear our floor stock prior to the 1st. of the year. Now is your chance to make tremendous savings on high style furnishings. Never have we had such values to offer. Come early for the best buys.

All items at 50% and more there will be a small delivery charge. (All items subject to prior sale.) All listings subject to typographical error.

LIVING ROOM FURNITURE REDUCED!

	Reg.	SALE
High Back Chair, contemporary, brown fabric	199.00	99.95
Pair Provincial Armless Chairs, gold Brocatell, fruitwood legs and trim each	268.00	134.00
Wing Back Provincial Chair, off white fabric	134.00	62.50
Provincial Wing Back Chair, print and plain beige	130.00	65.00
Modern Lounge Chair, beige texture fabric	220.00	110.00
Wing Back Chair, armless provincial persimmon texture	280.00	139.00
Colonial Barrel Back with flounce, gold print	80.00	39.95
Occasional High Back Biscuit Chair, beige	85.00	42.50
Provincial Boston Back Chair, natural texture fabric	90.00	44.95
Classic Modern Chair with straight flounce, gold	290.00	145.00
Colonial Wing Back Love Seat with flounce, blue print	210.00	130.00
2 Large Gold Modern Lounge Chairs (pillow back) each	199.00 ea.	99.00
2 Lounge Chairs, modern T Cushion, pattern with brown ea.	197.00 ea.	98.00
Boomerang Sofa, foam back cushions, amber and gold	930.00	465.00
7' Colonial Sofa, foam cushions, choice of attractive fabrics	235.00	159.00

	Reg.	SALE
Contemporary Pillow Back Chair, rust and gold texture	205.00	120.00
Pillow Back Thin Line Chair, burnt orange pattern	183.00	110.00
Large High Back Chair and Ottoman, charcoal brown stripe and texture	320.00	160.00
Naugahyde Chair & Ottoman, black pillow back	292.00	179.00
Classic Pillow Back Club Chair with flounce, gold pattern	225.00	112.50
3 Piece Sectional colonial foam cushion, brown textured fabric	559.95	399.00
1—2 Piece Modern Sectional, foam cushion, aqua fabric with corner table	749.00	375.00
8 ft. Oriental Sofa, natural self quilt fabric, black base	510.00	269.00
2 Piece Modern Sectional, foam cushions, Natural linen textured fabric	680.00	340.00
Leather Man's Chair and Ottoman, buff finish	320.00	195.00
Colonial Wing Back Chair with flounce, beige and brown	249.00	149.00
8' Colonial Sofa, wood trim, foam cushions, channel back, choice of fabrics	370.95	242.00

	Reg.	SALE
3 Piece Modern Corner Sectional, dacron pillow back, foam seat cushions, natural linen fabric, walnut legs	825.00	412.50
1—8' Classic Pillow Back Sofa, burnt orange fabric, casters	512.00	260.00
1—8' Modern Sofa, walnut frame, heavy self quilted fabric, beige and natural	565.00	282.50
Danish Modern Sofa, walnut frame, charcoal brown fabric, makes a bed	235.00	117.50
7' Modern Sofa, pillow back, foam cushions	399.00	199.00
8' Modern Sofa, foam seats and back, cushions, rich avocado color fabric	569.95	289.95
10' Sofa, tufted back, foam cushions, walnut legs, aqua fabric	495.00	247.50
2 Piece Danish Modern Sofa, walnut frame, foam cushions, persimmon color fabric	194.50	139.00
90" Modern Sofa, foam sna cushions, bisque and natural fabric	359.95	229.95
Angular Sofa, casters, foam seat and back cushions, quilted beige fabric	860.00	469.00
Colonial Love Seat Rocker, numerous fabrics available	114.95	84.95

Floor Samples!

High Back Modern Chair, heavy brown tweed fabric. Reg. 215.00 — 115.00

Pair Classic Club Chairs, with flounce, lavender. Reg. 285.00 each, each — 142.50

Pillow Back Contemporary, Low back, beige fabric. Reg. 180.00 — 90.00

Provincial Club Chair, natural texture fabric. Reg. 168.00 — 84.00

Blue Quilted Provincial Occasional Chairs (Barrel back) Reg. 226.00 pair — 149.00

Factory Closeouts!

Modern Pillow Back Chair, brown texture. Reg. 180.00 — 90.00

Colonial Wing Back, autumn print and green combo. Reg. 257.00 — 128.00

2 Oriental High Back Chairs, quilted white and black fabric. Reg. 229.00 each — 114.50

Modern Barrel Back Chair, orange and gold stripe. Reg. 125.00 — 62.50

Pair Green Armless Chairs, black oriental base. Reg. 275.00 pair — 159.00

Danish High Back Chair, orange Reg. 162.00 — 81.00

Warehouse Surplus!

Walnut Formica Desk. Reg. 86.00 — 43.00

Kidney Sofa, button back, foam cushion, blue textured fabric. Reg. 750.00 — 299.00

8 ft. Modern Pillow-Back Sofa, foam cushion, brown tweed. Reg. 479.50 — 259.00

7 ft. Modern Sofa, foam cushions, beige Vinelle. Reg. 325.00 — 179.00

78 inch Naugahyde Brown Sofa, foam cushions. Reg. 205.00 — 99.95

6 ft. Danish Sofa, Naugahyde brown seat and cushions, walnut frame. Reg. 180.00 — 89.95

1 Colonial Sofa Bed, foam cushions, gold textured fabric (as is) Reg. 349.00 — 169.00

OUT THEY GO!

1—6 ft. French Provincial Sofa, biscuit back, beige fabric. Reg. 560.00 — 299.00

2 Piece Modern Sectional, foam cushions, foam back cushions, 2 tone blue and green silk. Reg. 989.95 — 489.00

CUSTOM MADE DRAPERIES

We have over ten thousand yards of fine drapery fabrics in stock

Special Purchase

HEAVY LINEN TEXTURED FABRICS

10 Beautiful Fabrics and Colors

Reg. 5.95, NOW 2.95 per yd.

WIDE SELECTION OF OTHER FABRICS

Antique Satin — Contemporary print
Floral Print — Turquoise w/beige background
Turquoise w/white background — Pumpkin w/white background
Pumpkin w/beige background — Plain colors

Reg. 2.95 — NOW 1.95 per yd.

Many more to choose from in nubby textures and plain colors.

AS LOW AS

EXAMPLE CHART

INCLUDES MATERIAL AND LABOR

Rod Size	UP TO 34"	UP TO 56"	UP TO 78"	UP TO 100"	UP TO 122"
36" Length	12.86	20.28	25.93	32.99	38.02
54" Length	14.64	23.26	30.07	38.02	44.02
84" Length	17.98	28.84	36.82	46.39	54.02
96" Length	19.28	30.24	39.52	49.56	58.02

Larger sizes priced accordingly

MAPLE BUNK BEDS

Complete with mattress and springs... 99.00 and up

5-PIECE DINETTE SETS

Table and 4 chairs

Modern sets.... 49.00 up

Maple sets.... 99.00 up

LAMPS and ACCESSORIES

Colonial . . . modern

Savings to 40%

BEDROOM SUITES REDUCED!

	Reg.	SALE
Antique White Bedroom Set, triple dresser, mirror, hi-chest, chair back bed and two night stands	542.85	349.00
Maple Bedroom Set, double dresser with mirror, hi poster bed, chest and two nite stands	410.00	285.00
Birch Bedroom Set, triple dresser with mirror, book case bed, chest on chest	393.85	265.00
Bone White Bedroom Set for little girl, double dresser with mirror, twin bed with canopy frame, converts, etc., night stand	431.80	289.00

ONE OF A KIND

	Reg.	SALE
Maple Chest on Chest	169.50	84.75
Triple Dresser with mirror, birch	465.00	232.50
Triple Dresser with mirror, birch	355.00	177.50
Walnut Nite Stand, many uses	92.95	46.50
French Provincial Chest on Chest	194.00	97.00
Mattress Sets. 10 year guarantee		69.00 up
Mattress Sets, foam.		54.00

DINING ROOM CLEARANCE

	Reg.	SALE
Italian Provincial Dining Room Set, glass door buffet and table plus 4 chairs, fruitwood finish	846.00	499.00
French Provincial Dining Room Set, buffet, oval table, 6 chairs, French walnut finish	990.00	649.00

WALNUT DINING ROOM SET

8-pc. china, table, 4 side chairs, 2 arm chairs. Reg. 672.00 — 429.00

MODERN DINING ROOM SET

8 pc. China, table, and 6 chairs Reg. 620.00 — 419.00

CARPETS

We have more than 300 assorted patterns of the finest carpets available in wools, nylons, cottons, etc. All priced at cost plus 5% on quantity purchases.

SPENCER'S FURNITURE

Now Open Wed., Thurs., Fri. Night

CARPETS 1060 El Camino Real

SAN CARLOS

DRAPERIES LY 1-8987

Now Open Wed., Thurs., Fri. Night

GOOD LUCK IN 1962
And May Every Joy
Be Yours in the Coming Year

GALA NEW YEAR'S EVE PARTY — DANCING Fri. and Sat.

FRANK TORRES BEACH HOTEL

Montara, State Highway 1
• FINEST CUISINE
• FRESH SEAFOOD
• COCKTAILS

BANQUET ACCOMMODATION—50 to 200
Phone PARKVIEW 8-3335

SHOWS 8, 10 & 12 ★ FOOD SERVED 'TIL 3 A.M.

Luz Garcia's SINALOA

1416 Powell • SU 1-9624
SAN FRANCISCO

SF's MOST COLORFUL NEW YEAR'S EVE PARTY

FINEST MEXICAN SHOWS AND DINNERS

NEW YEAR'S EVE PARTY TIME!

GOURMET DINNER — DANCING
CHAMPAGNE — NOISMAKERS — FAVORS
only $17.50 per person

For Stayovers: An $18.00 Double Room for Only $10.00

DINNER DANCING
•
COCKTAILS and PIANO BAR
Entertainment in The Tourney Room
•
Finest in Dining
Full Meals 'Round the Clock
Banquet Rooms

Gina – His Violin
and Orchestra
•
DICK ROCK QUARTET
Monday Nights
•
UNSURPASSED Room Accommodations
•
COUNTRY CLUB Living
Don J. Daley
General Manager

hyatt house
1333 Bayshore Burlingame — Turn at Broadway Burlingame Overpass DI 2-7741

2ND *Anniversary*

CLUB SEVILLE
Benjamin Franklin Hotel
3rd Ave., San Mateo

Gala NEW YEAR'S EVE PARTY

★ No Orchestral Din
★ All Drinks This Night Only 50¢
★ No Cover – No Minimum
★ Noisemakers, Hats, Etc.
★ Hot and Cold Hors D'Oeuvres
★ No Reservations Necessary

3 Spacious Party Rooms
CLUB SEVILLE
PENINSULA ROOM
FIRESIDE ROOM
Midnight Continental Breakfast

Special
NEW YEAR'S DAY DINNER
Greenwillow Room
OPEN 7:00 A.M. TO 8:30 P.M.
BREAKFAST • LUNCH • DINNER
Complete Dinners Include a Cocktail From the Bar
From $3.75
Child's Plate $2.50
Diamond 4-2511

Benjamin Franklin Hotel

MOORE'S PRIME RIB

210 El Camino
Belmont

LY 3-6519

Come Out WE CATER TO FAMILIES

Open New Year's Day

Serving Our Delightful Family Dinners

Come to Our NEW YEAR'S Party

DINNER DANCE — Reservations Appreciated

Entertainment Party Favors | Richard Lawrence Master of Comedy

---

GOLD RUSH

RESTAURANT and TAVERN
(Formerly Casa Mateo Inn)
GOURMET FOOD with GRACIOUS SERVICE
Cocktails, Breakfast, Lunch, Dinner
Open from 6 A.M. — We Cater to Parties
350 No. Bayshore Freeway, San Mateo • DI 2-6788

Earl's HOUSE OF FINE FOODS — Dinner Served Sundays From 3 P.M.

BIG PARTY! — New Year's Eve
Celebration With All, Noisemakers, Hats, etc. — Entertainment — Call for reservations

65 East 3rd Ave., San Mateo — Luncheon - Dinners - Cocktails
Diamond 2-5378

Make New Year's Eve Reservations NOW at A. Sabella's

Beautiful CAPRI Room
Hats, Horns, Favors, Noisemakers, etc.

GR 4-8770

Dinner-Dancing to JOE MARCELLINO'S Society Orchestra
BEST for BANQUETS
Fisherman's Wharf
San Francisco

Bit of England DI 4-1540

JAY PETTY TRIO
Sundays from 8 P.M.
PRIVATE BANQUET ROOM

Double Martinis 5 to 7 p.m.—75¢

LUNCH and DINNER

1448 BURLINGAME AVE — BURLINGAME

NICK'S
Steaks & Seafood
OUR SPECIALTY
Verna Wales at the Organ Nightly
Dancing Fri. and Sat. to Bill Kane's 3 Beats
On the Shore of the Pacific Ocean
Rockaway Beach, Pacifica
On Hiway 1 • EL 9-1281

• RESTAURANT
• BANQUET ROOMS
• COCKTAIL LOUNGE
• MOTEL
Open 7 Days a Week From 10 A.M.

NICK'S CHICKEN SHACK for Steaks
Chicken and Spareribs

MORI'S POINT INN

GOOD FOOD FOR OVER 3 GENERATIONS
Dancing
Cocktails, Breakfast, Lunch and Dinner Daily
Adjoining Sharp Park Golf Course, 5 Miles South of Westlake on Hiway 1, Pacifica, Calif. Flanders 5-9962

Forbidden City
3 Chinese Revues Nitely
Starring Yvonne Ying
Dancing to Art Norkus Band
363 Sutter St. San Francisco DO 2-6550

STEAKS CUT TO ORDER
Lew Lehr's 1345 STEINER
WE 1-0575 — San Francisco

New Year's Eve PARTY
From 8 p.m. 'til 7
$25 per Couple
at **McDOWELL'S**
Dancing to Orchestra
Party Favors
Organ Bar
Dinner — Prime Rib or Steak
ALL YOU CAN DRINK
Call for RESERVATIONS
2608 El Camino — San Mateo — FI 5-9332

NEW TIVOLI
"REAL GOOD FOOD"
Open for Lunch
Chicken, Veal Scaloppine, Roast Beef and Spaghetti. Other entrees
4 Banquet Rooms
Accommodate 15 to 300
Closed Tuesdays
1438 Grant Ave. DO 2-7023
Between Union and Greene
NICK FINOCCHIO, Managing Owner

HORKY'S

Announcing!
New Year's Eve Champagne Dinner

• ALL you can EAT!
• ALL you can DRINK!
• Choice of Prime Ribs or Horky's Mexican Sampler!
• DANCING to orchestra!
• PARTY FAVORS!
• ONLY $25 a couple!
(Tax and tip not included.)

Couples only. Advance reservations only. To have a "ball" . . .

Call DA 1-2418

HORKY'S
Mexican Restaurants
PALO ALTO 4171 El Camino
BELMONT 1316 El Camino
at Horky's
Palo Alto, only
LUNCH: Tues. thru Fri.

Here Is Your Best

New Year's Eve Package from the

Chalet
Formerly the Casino
635 Old County Road
Belmont

$15 PER PERSON INCLUDES TAX and TIP

Delicious Full Course STEAK DINNER
PLUS
All the Evening's Drinks, Hats, Horns, Noisemakers.

CONTINUOUS DANCING — 2 BANDS

RESERVATIONS PLEASE • LY 1-8915

Are You Lonesome? Come In and Meet the Finest People in San Mateo and Have Fun

Morocco Room COCKTAIL LOUNGE

Your Hosts: Jimmie Romanello and Son, Richie
2010 El Camino, San Mateo • FI 5-9683

Bardelli's
243 O'FARRELL, nr. Powell

Food Par Excellence
Old San Francisco Atmosphere
OPEN 11:30 a.m. Mon. thru FRI. SATURDAYS from 4 p.m.
CLOSED SUNDAY
RESERVATIONS YU 2-0243

Served Every Day, Inc. Sunday
LOW CALORIE FRESH FRUIT BOWL
Strawberries, pineapple, apples, peaches, oranges, pears, bananas, grapes. Plus Yami Yogurt or Cottage Cheese. Small or Large Bowls.
SALAD BAR FARMERS MARKET HILLSDALE

FRANCIS & BLAIR
Two Old Bags From Oakland
World's Greatest Female IMPERSONATORS NIGHTLY
FINOCCHIO'S
506 BROADWAY SAN FRANCISCO

Special Dinner

New YEAR'S EVE
5 - 2 A.M.

NEW YEAR'S DAY
4 - 12

Fior d'Italia
621 UNION near COLUMBUS
YU 6-1886
SAN FRANCISCO

OUT OF HAYASTAN TO YOU
Come the Rarest of Foods and Delicacies
Mecca of Connoisseurs of Good Food | Try Our Famous Full Course Dinners | Cocktails in the Ararat Lounge
GEORGE MARDIKIAN'S
OMAR KHAYYAM'S
Open Every Day 4 p.m. to Midnight — Sundays and Holidays 2 p.m. to Midnight
SUtter 1-1010 • O'Farrell at Powell • San Francisco

Restaurants displaying this insignia are members of the San Mateo County Restaurant - Tavern Owners Association. They strive for higher standards of service to the public.

DANILO'S
ITALIAN RESTAURANT
Hofbrau Style
LUNCH and DINNER—
Complete Dinners to Go
Try Our Complete Hot Dinner Take Out—It's Sensational. Aluminum Packed. Easy Serving. | Draft Beer and Wine. 10 Years in Same Location. Dinner 4 to 8 Lunch 11 to 3:
250 Lorton Ave., Burlingame
DI 4-9118

Elegant NEW DECOR *Phil Lehr's* ORIGINAL PAY-BY-OUNCE **Steakery**
232 EDDY near TAYLOR
OR 3-6800 FREE parking

OPEN FOR LUNCH and DINNER
"Never On Sunday" Music Featuring
THE MEDITERRANEANS
Hear the Exotic "Bouzouki"
el cid
Tuesday thru Sunday
Open from 11 a.m. Closed Monday
Broadway and Columbus SU 1-2365

DANCING Friday and Saturday Nites To The Music Of
AL DOTE and the KINGSMEN
PRINCETON INN
OPEN 7 Days a Week—Breakfast, Lunch, Dinner
Your Hosts: Britta and Milton Tonini
Princeton By-the-Sea • Hiway 1 • PA 8-3338

Join Us for New Year's Eve
Open for New Year's Day Dinner

NOW Appearing . . .
RUSSELL LEE *and his* **TRIO**

the BLUE PEACOCK RESTAURANT AND LOUNGE
• No Minimum—No Cover
• Full Course Dinner
• Dancing Nightly
• Cocktails

KINGS BOWL El Camino at Millbrae Ave. 5 Minutes from S. F. Airport

---

Enrico J. Romano
Romano's Pizza
Restaurant, Bar and Cocktail Lounge
Italian Dinners and Pizza Prepared to Go
Open 4 p.m. to 2 a.m. Daily—Sat. and Sun.—Noon to 2 a.m.
Rockaway Beach, Pacifica — South on Hwy. 1 — EL 9-0528

International Inn RESTAURANT JU 3-8029
COFFEE SHOP — DINING ROOM
COCKTAIL LOUNGE — BANQUET ROOM
BAYSHORE HWY. & AIRPORT BLVD. • SOUTH S. F.

MARY KNUDSEN'S . . .
DENMARK HOUSE
Delightful Danish and American Dishes
Open 5 p.m. to 1:30 p.m. Daily (Closed Mondays)
SUNDAY DINNER from 4 P.M.
400 Primrose Road Burlingame DI 4-9113

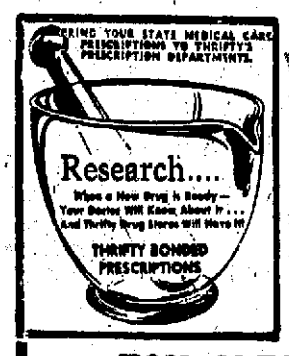

Thrifty CUT RATE DRUG STORES

Year End Specials at Double Discounts

Prices Good thru New Years Day

1 Lowest Discount Prices 2 Blue Chip Stamps On 20,000 Items

BLUE CHIP STAMPS

Hundreds of unadvertised specials in all departments. Hurry in for best selection!

For Your Shopping Convenience All 188 Thrifty Drug Stores Are Open 9 A.M. to 10 P.M. and Remember . . . **OPEN ALL DAY** Sunday, Dec. 31st and **NEW YEARS DAY**

TOY CLEARANCE

SAVINGS UP TO **33⅓%**

WHILE STOCKS LAST

SNAP TRAIN SET — 42 ONLY — 2.69 Value	1.79
PITCH O MATIC — 100 ONLY — 2.88 Value	1.92
SPARKLE POINT SET — 36 ONLY — 2.00 Value	1.26
Mattel 2-Gun Holster Set — 57 ONLY — 7.44 Value	4.22
Lucky Star Gum Ball Game — 10 ONLY — 3.88 Value	2.32
IDEAL TRICK SHOT GUN — 28 ONLY — 3.00 Value	1.86
ELECTRIC FOOD CENTER — 19 ONLY — 10.00 Value	3.88
LIMBO GAME — 32 ONLY — 2.88 Value	1.49
MAGIC CUTTER SET — 69 ONLY — 4.00 Value	1.88
3-PC. KITCHEN SET — 12 ONLY — 10.00 Value	4.88
ELECTRONIC FIGHTER JET — 22 ONLY — 20.00 Value	8.88
ELDON WORLD MAKER KIT — 6 ONLY — 20.00 Value	6.88
CHATTY CATHY DOLL — 17 ONLY — 18.00 Value	9.77
Tandy Walks & Talks Doll — 18 ONLY — 25.00 Value	13.54
Electronic Count Down Set — 8 ONLY — 13.00 Value	5.88
20-Pc. Americana Tea Set — 21 ONLY — 3.00 Value	2.33
LIONEL SCIENCE SETS — 7 ONLY — 9.95 Value	5.88
PYRAMID MAGNETIC SET — 18 ONLY — 3.00 Value	1.88

Formerly 98¢ Each
Major Label
45 R.P.M. Records
Famous name labels such as R.C.A., Decca, M.G.M., Coral, Verve, and many others. Choice of top name artists singing and playing known tunes.
Your Choice **10 FOR $1.00**

50% OFF ON ALL

- DECORATIONS AND ORNAMENTS
- CHRISTMAS CARDS
- GIFT WRAP NEEDS

All Remaining Stock of **Aluminum Christmas Trees**
33⅓% OFF ALL PRICED TO CLEAR . . .

Reg. Price	Thrifty Price
$ 3.98	$ 2.65
$ 7.77	$ 5.18
$15.88	$10.59

UP TO 30% OFF ON ALL

- GLAZED FRUITS
- NUTS IN THE SHELL

Buy goodies for enjoyment now . . . at terrific savings

$2.85 VALUE 8MM **Ansco Color Movie Film**	1.79
620 & 127 BLACK & WHITE $1.05 **Ansco Film** . . . PACK OF 3 FOR	88¢
$2.05 VALUE EASTMAN 20 EXPOSURE **35mm Kodachrome**	1.48
BRIDGE, PINOCHLE OR POKER DECKS 69¢ **Bicycle Cards**	49¢
THRIFTY—BOX OF **50 Pads Book Matches**	10¢
FURNITURE WAX $1.39 **Aerosol Tone Wax** . . . 14-OZ. CAN	98¢
STANDARD WHITE 39¢ **Box of 100 Envelopes**	26¢
ELMAR **Full Pint Rubbing Alcohol**	11¢
ELMAR—INFANT OR ADULT **Glycerin Suppositories** . . . PACK OF 12	11¢
PURITY 1/4 GRAIN **1000 Saccharin Tablets**	29¢

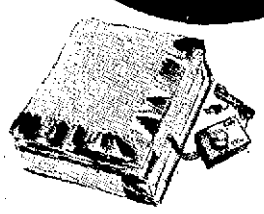

$13.95 Value!
Full Size Electric Blankets
9 temperature settings: Maintains a constant temperature. Machine washable. Use on full or twin size beds. Non-allergenic, mothproof. Nylon binding.
2 Year Guarantee
$9.88

Cocoa Fibre Door Mats
Strong, long wearing welcome mat. 14x24 inches. $1.49

Wooden Step Ladder Stool
24" Tough wood step stool. Wide top step. $1.69

Tubular Iron TV Caster Table
Sturdy caster table with extending arms . . . ¾ inch legs. $2.98

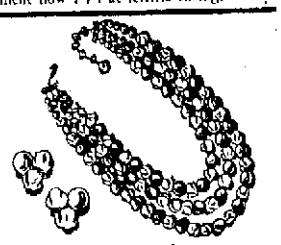

Values to $2.00
New Spring Fashion
Beads or Ombres
Bibs, ropes, matinee lengths, 1 to 6 strand bubble beads. Newest spring styles for your winter wardrobe. Special Thrifty low price.
Your Choice 97¢

Reg. 39¢ Rockwood Chocolate Wafers
YOUR CHOICE • Rum • Nonpareil • Milk • Mint
3 FOR 88¢

Discounts on Shoes

Women's & Misses' **Tennis Shoes**
Cotton, canvas or corduroy in assorted colors and sizes. $1.89

Men's Crepe Sole **Vinyl Oxfords**
Sturdy, good looking vinyl uppers. Sizes 7-12. Never need polishing. $2.89

Youth's Crepe Sole **Vinyl Oxfords**
Rugged shoes with wipe clean vinyl uppers. Sizes 11 to 2. $1.99

Boys' Quality **Basketball Shoes**
Deluxe white heavy cotton duck uppers. Suction cup rubber soles. $3.98 Value! $2.98

Reg. $1.29
WOMEN'S **Cotton Bras**
Sanforized Full circle stitched cup. Center elastic band 32A to 40C.
Pack of 3 FOR 77¢

50¢ **Glamourette Ring Hood & Scarf**
Nylon with metallic trim. Colors to enhance your wardrobe. Use as head scarf or neck piece.
3 FOR $1 39¢ EA.

Foam Rubber Invalid Cushion
Plump and resilient. Soft and comfortable. Long wearing foam rubber. SLIGHT IRREGULARS OF $4.95 SELLERS.
$1.79

Century Electric Heating Pads
3-heat switch, moisture resistant, washable cover. 3-year guarantee. UL approved.
$4.95 Value
$2.43

40 Hr. Spring Wind Alarm Clock
Baked ivory enamel finish. White dial, black numerals.
$2.49 Value!
$1.69

ROUND BAMBOO LAUNDRY BASKETS
Well made, durable . . . fine as laundry basket or paper container to gather leaves. Buy one for laundry . . . one for gardening at Thrifty's low price!
• Large Size, Hand Woven Wicker Bamboo
59¢

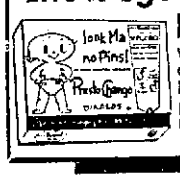

$2.98 Riegel "Presto Chango" Birdseye Diapers
With New Velcro Fasteners
One size fits all babies . . . without pins, snaps or buttons.
Pack of 3 FOR $1.98

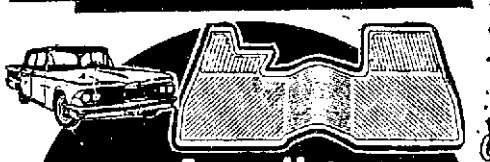

Econ-o-Mat One Piece Rubber Auto Floor Cover
$2.98 Value!
Special Thrifty low discount price! Protect and beautify your car . . . choice of black, blue, green and red colors.
$1.99

Quality Liquors for New Year's Cheer!

Castle Dry Gin or Jalta Vodka
Your Choice FIFTH 2.59
So dry—desert dry in fact! But such a thirst-quencher.

Canada's **Dominion Rare Imported Canadian Whisky** FIFTH 3.98
Canadian whisky at its best. It's light bodied yet full flavored.

Reg. $4.19 Imported **Scottish Dew Scotch Whisky** Distilled & Blended in Scotland FIFTH 3.98
An import—blended and proofed to the taste of the Scot himself!

Key of Kentucky Blended Kentucky Whiskey FIFTH 2.98
A whiskey of flavorful richness, mellow and smooth.

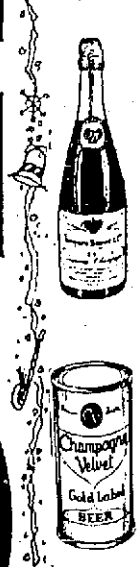

Jacques Bonet White, Pink or Sparkling Burgundy **Champagne** Fifth $1.99

Mira Loma Sauterne or Burgundy Half Gallon 83¢

Richelieu Concord Kosher Wine Fifth 79¢

Bouchard Imported French Brandy Fifth $3.49

Ruser Beer One Way **Quart Bottles** 3 FOR $1

Champagne Velvet Eastern Beer 12 Ounce Cans 6 FOR 99¢

Old Miner Bonded Kentucky Whiskey Fifth $3.98

Golden Harvest 10 Year Old **Straight Bourbon** Fifth $3.99

Brookdale Straight Bourbon Fifth $3.09

Bradley's Deluxe Blended Whiskey Fifth $2.98

Wellington Straight Bourbon Fifth $3.49

Ricoro Imported Rum Light or Dark Imported from the Virgin Islands Fifth $2.98

Thrifty is Headquarters for Your New Year's Party Needs
Horns, Hats, Party Favors
All at Thrifty Low Prices

UP TO 50% OFF AND MORE! Nationally Famous Toiletries

A Thrifty Exclusive! **$1.00 Pond's Liquid Dry Skin Cream**
Special close-out price on Pond's liquid cream for dry skin . . . relieves chapping, smooths rough skin. Perfect for year round use.
49¢

$1.00 Shulton's Desert Flower **Deodorant**
Roll-on or cream deodorant. Half price. 50¢

$2.50 H. H. Ayers Luxuria Cream
Half priced luxury cream for skin care. $1.25

$5.50 H. Rubinstein Ultra Feminine **Cream**
4 ounce jar skin cream. $3.50

$5.00 Bonne Bell Plus 30 Cream
A wonderful buy at this price! $2.50

$2.00 Formula 21 All Purpose Cream
Keep skin soft and smooth. ½ Price Sale! $1.00

$2.00 Formula 21 All Purpose Cream
Keep skin soft and smooth. ½ Price Sale! $1.00

$1.50 Dana Tabu Lipsticks
Once a year sale! All shades. ½ Price Sale! 75¢

$1.50 Tempo Hair Spray
Vanishing hair spray by Helene Curtis. 99¢

$1.00 Tussy Wind & Weather **Lotion**
Soothes, softens & moisturizes.
• $2.00 Size, $1.00
• $2.00 Cream, $1.00
50¢

New! Mr. Paul Hair Setting Lotion
8-day lotion is in spray bottle. Gives body, fast drying. 84¢

Dorothy Gray Sheer Velvet **$1.00 Lipstick**
Full size in attractive brass swivel case! 50¢

Free! Reg. 75¢ Size Bathe N' Glow
With each purchase of Reg. $1.75 size. $1.75

$3 Barbara Gould Velvet of Roses Cream
Special formula dry skin cream. $1.50

$3.00 Max Factor Active Moisturizer Cream
Stock up on this wonderful cream, beautifies skin. $1.50

$2.50 Colonial Dames* All Purpose Cream
Restores supple young-skin beauty. $1.49
*Not connected with any society

A Thrifty Exclusive! **$1.21 Value! Formula 21 Hair Dressing**
Pack of 2 Tubes for 29¢
A Thrifty Exclusive at this low price! Hair Dressing with concentrate lanolin adds beauty and life to your hair.

Time Saver Casserole For Holiday

Holidays are busy times to be sure. There are extra social events, extensive shopping tours, and a million and one more projects that seem to always occur.

On that day when "one hour in the kitchen" must take care of everything, Hurry-Up Casserole is the answer suggested by Reba Staggs, meat cookery expert. It's made with the can of luncheon meat you should have handy on your kitchen shelf.

The casserole combines the luncheon meat with cauliflower and celery in a cheese sauce. Crushed shredded wheat is sprinkled on top. While the cauliflower is cooking, you can be cubing the luncheon meat, slicing the celery, grating the cheese and preparing the sauce. Thirty minutes in the oven and the casserole is ready.

HURRY-UP CASSEROLE

1 can (12 ounces) luncheon meat, cut into ¾-inch cubes
½ cup sliced celery
2 tablespoons chopped onion
2 tablespoons butter or margarine
2 tablespoons flour
1 cup milk
½ cup grated American cheese
1 package (10 ounces) frozen cauliflower, cooked and seasoned
3 tablespoons coarsely crushed shredded wheat
¼ teaspoon basil

Cook celery and onion in butter or margarine until tender. Stir in flour. Add milk and cook, stirring constantly, until thickened. Fold in luncheon meat, cheese and cauliflower. Pour into a 1-quart combine crushed shredded wheat and basil. Sprinkle over casserole. Bake in a moderate oven (350 degrees Fahrenheit) 20 minutes. Four servings.

Fish Dishes Offered by U.S. Bureau

Here are two fish dishes sent to the Peninsula by the Bureau of Commercial Fisheries, U. S. Fish and Wildlife Service. The recipes are tested by the government and should be good.

FISH 'N CHIPS

1½ pounds breaded, raw fish portions
2 packages (9 ounces each) frozen French-fried potatoes
½ cup mayonnaise or salad dressing
¼ cup sweet pickle relish

Heat the frozen French-fried potatoes according to directions on the package. Combine mayonnaise and relish. Place frozen fish portions in a single layer in a frying basket. Fry in deep fat, 350 degree F., for 4 minutes or until brown. Drain on absorbent paper. Serve potatoes and relish with fish. Serves 6.

MAINE SARDINE PIZZA

3 cans (3¼ ounces each) Maine sardines
¾ cup chopped onion
9 cloves garlic, finely chopped
½ cup salad or olive oil
2 cans (8 ounces each) tomato sauce
1½ teaspoons oregano
¾ teaspoon salt
Dash pepper
3 unbaked pizza crusts (9 inches each)
½ pound grated Mozzarella cheese
1 can (8 ounches) pitted ripe olives, sliced crosswise.

Drain sardines. Separate into fillets. Cook onion and garlic in oil until tender. Add tomato sauce and seasonings. Simmer for 10 minutes. Place pizza crusts on pizza pans. Cover each crust with ⅓ of the sauce, cheese, olives, and sardines. Bake in a hot oven, 425 degree F., for 15 to 20 minutes or until crust browns and cheese melts. Makes 3 pies. Serves 6.

Veal-Olive Birds Are Impressive

Not too difficult to make, but quite impressive are veal-olive birds.

VEAL-OLIVE BIRDS

2 veal round steaks, cut ½ inch thick.
½ cup chopped celery.
½ cup chopped pecans.
½ cup chopped stuffed olives.
2 tablespoons lard or drippings
1 can (10½ ounces) condensed mushroom soup
½ cup milk
½ teaspoon paprika

Cut veal into 6 pieces. Pound to about ¼ inch thickness. Mix together celery, pecans and olives. Spoon approximately 2 tablespoonfuls on each piece of steak. Roll like a jelly roll and fasten with wooden picks or tie with string. Brown meat slowly in lard or drippings. Pour off drippings. Mix together mushroom soup, milk and paprika. Add to veal birds. Cover lightly and simmer 45 minutes or until meat is tender. 6 servings.

"HAPPY NEW YEAR"... TO ALL FROM Mayfair

• • • we thank you for a "SIXTY ONE"derful year • • •

YOUR MAYFAIR MARKET WILL BE OPEN ALL DAY SUNDAY
YOUR HILLSDALE MARKET 'TIL 7 P.M. "NEW YEAR'S EVE"
CLOSED MONDAY, NEW YEAR'S DAY

ARMOUR'S STAR CORNISH GAME HENS 18-OZ. EACH 69¢

STANDING RIB ROAST MAYFAIR'S BLUE RIBBON BEEF 79¢ Lb.

DUBUQUE CANNED HAM Boneless, Smoked $5.99 BIG, BIG 9-Lb. Can

LARGE EGGS MAYFRESH GRADE AA 49¢ Doz.

VELVEETA CHEESE FOOD 2 Lb. Pkg. 79¢

TASTY, SHANK PORTION SMOKED HAM 49¢ LB.

USDA GRADE A, WHOLE FRESH FRYERS 35¢ LB.

USDA CHOICE GRADE LEG O' LAMB 59¢ LB.

FRESH GROUND BEEF Ground Hourly 45¢

LAMB BLADE CHOPS, U.S.D.A. Choice Grade 49c lb.
LAMB SHOULDER CHOPS, U.S.D.A. Choice Grade 59c lb.
LARGE LOIN LAMB CHOPS, U.S.D.A. Choice Grade 65c lb.

RIB LAMB CHOPS USDA Choice Grade 69¢

RD.-BONE LAMB CHOPS, U.S.D.A. Choice Grade 69c lb.
FRENCH RIB LAMP CHOPS, U.S.D.A. Choice Grade 79c lb.
SMALL LOIN LAMB CHOPS, U.S.D.A. Choice Grade 89c lb.

PORK SAUSAGE Rolls 1-lb. Roll 39¢

LAMB BREAST, U.S.D.A. Choice Grade 9c lb.
LAMB STEW, U.S.D.A. Choice Grade 29c lb.
LAMB SHANKS, U.S.D.A. Choice Grade 33c lb.

TOMATO JUICE LIBBY'S or MAYFRESH 46-oz. Can 4 for $1
FRUIT COCKTAIL MAYFRESH 303 Can 5 for $1
FRUIT JELL-O All Fruit Flavors, Reg. Pkg. 3 for 29¢
ICE CREAM ARDEN ½ Gal. 69¢
EGG NOG ARDEN FRESH Qt. 69¢
COTTAGE CHEESE MAYFRESH Lb. 29¢

INSTANT COFFEE MAYFRESH 6-oz. Jar 69¢
SOUR CREAM ARDENS Pt. 57¢
DEVILED HAM UNDERWOOD'S 2¼ oz. 5 for $1
HAWAIIAN PUNCH 46 oz. Can 39¢
COCKTAIL SAUCE DEL MONTE 12-oz. 29¢
SMOKED OYSTERS IMPORTED Reese Flat Can 3 for $1

ROUND STEAK MAYFAIR'S BLUE RIBBON BEEF 79¢ Lb.

T-BONE STEAK MAYFAIR'S BLUE RIBBON BEEF 98¢ Lb.

LAMB ROAST SHOULDER USDA CHOICE A REAL TREAT FOR NEW YEARS 33¢ Lb.

HILL'S BROS. COFFEE ALL GRINDS 1-lb. Can 59¢

RITZ CRACKERS FOR YOUR PARTY 3 1-LB. BOXES $1

MAYFAIR'S BLUE RIBBON SIRLOIN STEAK 89¢ LB.

MAYFAIR'S BLUE RIBBON CHUCK ROAST 49¢ LB.

FRESH, EASTERN PORK SPARERIBS 39¢ LB.

BEEF RUMP ROAST Mayfair's Blue Ribbon 79¢

LAMB PATTIES, U.S.D. Choice Grade 39c lb.
BONELESS BEEF STEW—Lean, Tender 79c lb.
SWISS STEAK, Mayfair's Blue Ribbon Beef 79c lb.
CLUB STEAK, Mayfair's Blue Ribbon Beef 89c lb.

CROSS RIB ROAST Mayfair's Blue Ribbon 89¢

BREAKFAST STEAKS, Mayfair's Blue Ribbon 98c lb.
CUBE STEAKS, Mayfair's Blue Ribbon 98c lb.
7-BONE ROAST, Mayfair's Blue Ribbon 55c lb.

BEEF RIB STEAKS Mayfair's Blue Ribbon 79¢

YANKEE POT ROAST, Mayfair Blue Ribbon 55c lb.
CORNED BEEF BRISKET—Lean, Tasty 79c lb.
BULK, LINK SAUSAGE—Fresh, Flavorful 69c lb.
MISSISSIPPI BACON—Lean, Sliced 59c lb.

COCKTAIL ONIONS STAR 3¼ oz. 29¢
SPICED FRUITS Reese Assorted 17 oz. 59¢
DIP MIXES Schilling Envelope 2 for 39¢
CHEESE PIZZA Boy-Ar-Dee 15-oz. 49¢

PRESTO LOGS Box of 4 49¢ BOX

— Save at Mayfair In The New Year! —

SUNSHINE CHEEZIT CRACKERS 10-oz. 21c
POWDER ROOM FACIAL TISSUE 400's 4 for 89c
SALAD BOWL SANDWICH SPREAD Quart 59c
DOLE SPICED PINEAPPLE CHUNK 211 Can 29c
CLOROX BLEACH ½ Gallon 39c
IVORY SOAP Personal Size 4 for 29c
ZEST BAR SOAP Reg. Size 2 for 29c
OXYDOL DETERGENT Giant Pkg. 83c
STA CRISP SODA CRACKERS Lb. Pkg. 27c
BEADS O' BLEACH 18-oz. Pkg. 43c
KING SIZE ZEE NAPKINS 70 Count 2 for 37c
TREND LIQUID DEYERGENT 22-oz. Can 47c
RAINDROPS WATER CONDITIONER 24-oz. Pkg. 31c
SCOT TISSUE 850 Sheets 2 for 23c
AUNT JEMIMA PANCAKE FLOUR 2-lb. Box 39c

Mayfair First-Day Fresh Produce

NUTS ALL VARIETIES WALNUTS — BRAZILS ALMONDS — PECANS FILBERTS — MIXED 3 LBS $1

AVOCADOS LARGE, FUERTE "One Is A Meal" 2 FOR 29¢

GRAPEFRUIT RED or WHITE 10 FOR $1

Garden Fresh! RADISHES or GREEN ONIONS 3 BUNCHES 19¢

Tender, Crispy CELERY Ideal For Stuffing 19¢ ea

BANANAS Finest Central American GOLDEN RIPE 7 LBS $1

Mayfair Delicatessen

MILD CHEDDAR CHEESE Random Weight, Lb. 55¢

LARGE EYE SWISS CHEESE Random Weight, Lb. 69¢

CAPRI "PARTY PAK" MEATS ASSORTED 7-oz. Pkg. Ea. 69¢
CAPRI SLICED SALAMI ITALIAN STYLES 3-oz. Pkg. 3 FOR $1
CAPRI "FAMILY PAK" MEATS ASSORTED 7-oz. Pkg. Ea. 69¢
PHILADELPHIA CREAM CHEESE 8-oz. Pkg. 39¢
DUBUQUE ROYAL BUFFET FRANKS Lb. 89¢

Mayfair Frozen Foods

MINUTE MAID ORANGE JUICE 4 6-oz. Cans 89¢

COCKTAIL TACOS AZTECA 5 oz. 39¢
SWANSON MEAT PIES 8-oz. Size 4 for $1
GOLD HILL WAFFLES 6 to Pkg. 8 for $1
OH-BOY PIZZA All Varieties, 16-oz. 89¢
PUFFED PASTRY Pepperidge Farms, 11-oz. 69¢
DAIQUIRI MIX Beachcomber, 6-oz. 4 for $1
Wong's CHINESE DINNERS ALL VARIETIES 11-OZ. PKG. 59¢

LIPTON SOUP MIXES ONION For Soup or Dips 2 Per Pkg. 3 PKGS $1

PRICES EFFECTIVE Today Thru Tuesday 6 FULL DAYS DECEMBER 27th - Jan 2nd

MAYFAIR MARKET IN HILLSDALE OPEN 24 HOURS A DAY

HILLSDALE SHOPPING CENTER

LIQUOR DEPT. IN HILLSDALE Open NEW YEAR'S EVE 'Til 7 P.M.

LIQUORS FOR YOUR New Year's Party

FESTIVE CHAMPAGNES To Welcome The New Year

CHATEAU LOUIS CALIFORNIA CHAMPAGNE or PINK CHAMPAGNE 5th 1.98

Le Domaine or Charles LeFranc BOTTLE FERMENTED CALIFORNIA EXTRA-DRY CHAMPAGNE 5th 2.49

CHRISTIAN BROS. BRUT CHAMPAGNE or PAUL MASSON CRACKLING ROSE 5th 3.49

ATHERTON Straight Bourbon Whiskey 5th $3.19

ARDENS EGGNOG qt. 69¢

ZAROFSKY VODKA ALL SIZES FOR YOUR PARTY AT REDUCED PRICES

Full Quart $3.49 Full Fifth $2.79 Half Pint 99¢ Full Pint $1.98

MELLOW BOURBON 100 PROOF Bottled In Bond . . . Kentucky Straight Whiskey 5th $3.98
OLD PAP BOURBON 10 YR. OLD Charcoal Filtered, Straight Bourbon Whiskey 5th $3.79
JOHNNY McCABE SCOTCH Imported Scotch Whiskey, Light-Mild 80 proof $3.98
CALDWELL'S SCOTCH Imported Scotch Whiskey, 86.8 Proof 5th $4.89
PARK AVENUE GIN Distilled London Dry Gin 5th $2.79

YOUR CHOICE OF FINE QUALITY NATIONALLY ADVERTISED STRAIGHT BOURBON WHISKIES HIRAM WALKER TEN HIGH NATIONAL DISTILLERS BOURBON DE LUXE SCHENLEY'S CREAM OF KENTUCKY YOUR CHOICE FIFTH $3.99

MAYFRESH SODA POP YOUR CHOICE OF: Ginger Ale, Collins Mix, Club Soda, Cola, Root Beer or Orange. 6 FULL QUARTS $1

VELVET GLOW BEER 6 12-oz. Cans 79¢ FULL CASE OF 24 — 12-oz. Cans $2.99

LUX TOILET SOAP Bath size 2 for 29¢

POTATOES RUS-ETT HASH BROWN Frozen 12-oz. Pkg. 2 for 39¢

Frozen Dinners Swanson Main Course Frozen 8½-oz. Pkg. 57¢

CREAM PIES SIMPLE SIMON Frozen 6-oz. Can 69¢

Pineapple Juice DOLE Frozen 6-oz. Can 2 for 49¢

Liquid Detergent WISK Heavy Duty Qt. Can 75¢

CHUNK TUNA WHITE STAR No. ½ Can 33¢

APPLESAUCE STOKELY'S No. 303 Can 5 for $1

DUTCH CLEANSER 2c Off Label Reg. Can 2 for 29¢

NIBLETS MEXICORN 12-oz. Can 2 for 49¢

Hotcake Syrup LADYS CHOICE 2-lb. Bottle 39¢

WINE VINEGAR REGINA ½ Pt. 29¢

Toilet Tissue SILK 3 — 4-Roll Pkgs. $1

ASSORTED RELISHES NALLEYS 12-oz. Jar 3 for $1

Squash Can Be Festive Vegetable

If you want a festive looking vegetable, try this custard-like winter squash baked in a ring mold.

Roast Beef Horseradish
Squash Ringmold
Oven Potatoes
Salad Bowl Bread Tray
Fruit Compote Beverage

SQUASH RINGMOLD

3 eggs
¼ cup milk
1 teaspoon salt
⅛ teaspoon white pepper
3 cups drained mashed winter squash
¼ cup fine dry bread crumbs
1 tablespoon minced onion

In a medium size bowl beat eggs until yolks and whites are combined; add milk, salt and pepper and beat to combine. Add squash, bread crumbs and onion; mix well. Turn into buttered 6-cup ring mold set in a pan; add hot water to pan to have it come up to about the depth of the squash mixture. Bake in a moderate (350 degrees) oven 45 minutes or until a silver knife inserted in center comes out clean. Unmold and serve at once. Makes 8 servings. Any leftover may be reheated in a double boiler over hot water.

Note: You'll need a winter squash of about 4 pounds for this recipe. Pare and remove seed structure; cube and steam or cook in a small amount of boiling water until tender; drain thoroughly and mash; measure 3 cups.

Return to Slowly Cooked Dish

It's not always necessary to follow the modern trend to convenience dinners. You'll enjoy turning back once in awhile to slowly simmered, hearty meat dishes like folks cherished in days gone by.

Reba Staggs, home economist, recommends this beef dinner patterened after the old Bohemian-style cookery. Beef cubes are cooked slowly for 2½-3 hours with onion, garlic, dill seed, caraway seed, paprika, salt and pepper.

The result is a harmonious blend of flavors . . . the savory goodness of beef with zesty seasonings. Sour cream is added at the end of the cooking time, and the meat and sauce are served over sauerkraut.

BOHEMIAN BEEF DINNER

2 pounds boneless beef, cut in 1-inch cubes
2 tablespoons lard or drippings
1 teaspoon salt
¼ teaspoon pepper
2 medium onions, sliced ¼-inch thick
1 small clove garlic, minced
1 teaspoon dill seed
1 teaspoon caraway seed
1 teaspoon paprika
½ cup water
1 cup dairy sour cream
1 cup (1 pound 13 ounces) sauerkraut
Paprika

Brown beef in lard or drippings. Pour off drippings. Add salt, pepper, onion, garlic, dill seed, caraway seed, 1 teaspoon paprika and water. Cover tightly and cook slowly 2½ to 3 hours or until meat is tender. Add sour cream and heat through. Heat sauerkraut. Serve meat and sauce over sauerkraut. Sprinkle with paprika. Six to eight servings.

Mints Star In Sweet Potato Dish

When cold, brisk weather puts a keener than usual edge on dinner appetites, how lucky you are if you have some canned sweet potatoes on a shelf to whip into an extra vegetable.

There are many quick ways to vary these potatoes, ranging from candying them to mashing them with butter and milk, or with butter and fruit juice.

One of the newer creations is a delicious combination of the two. The canned sweets are mashed with butter and seasonings, turned into a casserole, then covered with crushed candy. The mints form a crisp, sweet crust, when baked, that is most refreshing.

Though you can serve this potato dish with virtually any kind of meat, it's best with its usual meaty companions — ham, poultry or game.

Crusty Sweet Potatoes
(Four servings)

1 can sweet potatoes
2 tablespoons melted butter
½ teaspoon salt
¼ cup orange juice
½ cup mints, crushed coarsely
2 tablespoons unmelted butter.

Mash the potatoes with any liquid in can. Whip in butter, orange juice and salt. Turn into a shallow baking dish. Dot with additional bits of butter. Sprinkle crushed mints evenly over the top. Bake at 350 degrees about 25 minutes.

YOUTHFUL ENTERTAINERS — This group of talented entertainers is on call at any time to give charity performances and has performed at veterans' hospitals in the Bay Area. Front row — Henry Kaiser, singer, San Mateo High school student; Robin Mighell (with guitar) of San Carlos, singer; Foster Cope (at piano), composer, arranger and teacher, with Shipstad-Johnson Ice Follies; Amanada Morgan (standing, right), San Mateo High school student, singer. At rear: Jon Thorpe, College of San Mateo student, master of ceremonies and monologist; Rodney Albin ,Belmont, folk singer, plays banjo, auto harp and guitar.

Times photo)

Harassment Of Family for Past Year Told

The shocking story of a year of harassment for a Hillsborough couple and their teen-age son, which started with refusal of the wife to let some ballplayers retrieve their ball from her property and ended with the bombing of the home Wednesday night, came to light yesterday.

Capt. Russell Fisher, after an intensive 24-hour investigation, announced that the three boys who did the bombing of a home in the 200 block on Rockridge drive at about 7:30 p.m. Wednesday night, have been apprehended and turned over to juvenile authorities.

The boys, two 16-year-old sons of prominent Hillsborough families, and one San Mateo 15-year-old, told police they were merely carrying on a high school "vendetta" which has been going on for a year.

During that period a varied group of high school students have indulged in malicious pranks at the expense of the Rockridge drive family, blowing up the mail box, dropping lights on the front porch, and other such acts.

The efforts neared a peak Monday night in an attempt to drop red vegetable dye in the swimming pool, but too small an amount was used, and 19 packages of the dye were purchased. The Monday night affray also included an attempt to set off a Molotov cocktail bomb, but it only started a small fire.

After conversations Tuesday, the two Hillsborough boys decided to try again Wednesday night. They got the San Mateo boy to help with the dye, and built a larger bomb along lines they had read about in connection with the Hungarian revolution.

According to Capt. Fisher, the boys didn't start out to use the bomb on the home, but just wanted to see if they could make one successfully. However, once they were at the home, it seemed that a good place to try it would be on the asphalt composition driveway "where it wouldn't hurt anything."

While the San Mateo youth was in the rear, dumping the die in the pool, and after uprooting numerous trees, the Hillsborough youths were in front. They tossed a small cherry bomb towards the garage, causing the wife to rush out of the house to see that was happening. As she did, they tossed the Molotov cocktail onto the driveway.

Flames from the bomb shot seven feet in the air, and in a circle with 20 feet in circumference. No damage was done, except to the nerves of the man and woman who lived at the house, according to police.

Mullers Join In Swiss Fete

HALF MOON BAY — Mr. and Mrs. Erwin Muller of Half Moon Bay were among the guests present recently for a reception and dinner party held in San Francisco at the World Affairs Council honoring the new Swiss Amabassador to the United States.

Ambassador August Lindt is making a tour, visiting the many Swiss groups in our nation.

Police Probe Two Holdups

San Mateo police today are investigating a holdup on Friday and an attempted holdup early Saturday.

Two men stole $250 in cash from the till of the Bay Meadows Market, 612 East Third avenue, a $25 personal check, $8 from the wallet of a clerk and possibly a bottle of whiskey, about 9 p.m. yesterday.

Early Saturday, a young would-be holdup man got only a packet of cigarettes from the Regal gas station at El Camino Real and State street.

Yushio Shijo, 35, 941 South Idaho street, told police he was clerking at the Bay Meadows neighborhood market when two men entered. After asking about a bottle of whiskey, one of the suspects, about 30 years of age, five-foot-eight and 165 pounds and with a moustache, shoved a knife into Shijo's ribs and announced: "This is a stickup."

The other suspect was about six feet tall, 165 pounds and 23 to 25 years of age. He had a burn scar under his left eye.

The pair cleaned out the cash registers, took Shijo's wallet and possibly a bottle of whiskey. They forced him to lie on the floor before they departed.

Edwin J. Werner, 416 South Delaware, told police he was walking his dog when he saw two such men emerge from the store. He said he noticed an auto running at Third and Delaware and that nobody was at the wheel. When he learned the store had been robbed, he saw that the car had gone. Other witnesses described the car as a deep red, shiny 1950 Chevrolet.

The robbery attempt at the Regal gas station occurred about 5:40 a.m. Saturday. College of San Mateo student Claude Anger, 20, 907 Burlingame avenue, Burlingame, told police that a youth, about 18, approached his booth and asked for a pack of cigarettes.

Anger said the youth had his hand inside a sweater and simulating, or actually holding a gun, he demanded, "Give me your 'scratch'."

"You're kidding," Anger replied.

"I'm serious. Give me your money or I'll kill you," the youth insisted.

"If you want it, then get it yourself," Anger told him.

The youth then went into the booth and tried to open the cash register. When he was unsuccessful, he left on foot onto State street and walked toward San Mateo drive.

Newborn Baby Classes Listed

There is nothing more bewildering to new parents than a newborn baby from the moment they open their own front door and realize that this new personage is a permanent member of the family. Red Cross helps take the bewilderment out of new parenthood in its classes for expectant parents.

A new class, with Mrs. Frances Polon, R.N., will begin January 2, from 7:30 to 9:30 p.m. and will be given on Tuesday and Thursday nights for three weeks. There is no charge for the course.

Registration may be completed by calling the Sequoia region of the Red Cross at 3540 Middlefield road, Menlo Park.

Half Moon Bay Brithday Fete

HALF MOON BAY — Mr. and Mrs. Frank McGill of Miramar honored their daughter Kathleen on her seventh birthday, when they invited a group of children for games, traditional birthday cake and ice cream.

Present were Jerry and Tommy Azevedo, Dale Bertolucci, Ronald Gabrielli, Debbie and Mitzi Horn, Geraldine, Emery and Susan Riddell, Irena Loader and Kathleen's brother, Michael.

MOSAIC TILE
LARGE SELECTION
LAWRENCE TILE
LY 3-3722
660 El Camino—San Carlos

LAST WEEK!
SPECIAL
Regularly $20.00
Milk Bath
Permanent Wave
For a Limited Time Only
12.50
HAIRCUT ..... 2.50 CUT and SET 6.00
EXPERT MANICURING ON FRIDAY and SATURDAY
SIMMONS BEAUTY SALON
142 East Third Avenue San Mateo
DI 4-2308 or DI 2-3281
FREE PARKING REAR OF SALON

Piatto D'Oro
Restaurant
GENE GONZALES, General Manager
is pleased to announce

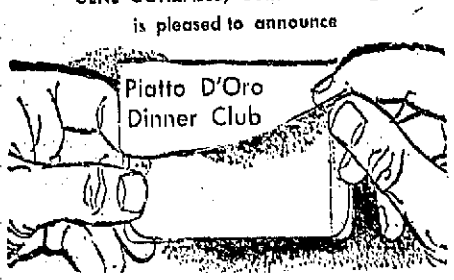

"The Piatto D'Oro Dinner Club"

During the next few days a limited number of people will be invited to join this marvelous new innovation in dining excellence. As a member you will receive . . .

12 Free Dinners of Your Choice, One Each Month

As a member of the Piatto D'Oro Dinner Club, you may dine one evening each month in the Piatto D'Oro Dining Room. All you need do is be accompanied by one guest and purchase one Dinner of equal value in the one received free.

The Cost of the Membership is Just $10 for the Entire Year

In order to insure our finest service, the number of members in this Dinner Club must be strictly limited. We, therefore, suggest that you place your reservation as soon as possible in the event that the roster is filled before you receive your personal invitation.

For Further Information Call OX 7-7751
Piatto D'Oro Restaurant, 1180 El Camino, Millbrae

'HAPPY NEW YEAR'
LIQUOR SALE

ERNIES
RED LABEL
STRAIGHT BOURBON WHISKEY 3.19 Fifth
HILTON'S RUM and BRANDY 3.59 5th
OPEN Dec. 31 Jan. 1
OLD GOLD 86 PROOF RYE WHISKEY 8 Years Old! 3.59 5th
SULLIVAN'S 86 PROOF IRISH WHISKEY 10 Years Old! 4.39 5th
WOODBRIDGE STRAIGHT BOURBON WHISKEY 10 Years Old! 3.69 5th
TOM & JERRY BATTER ..... 59¢

Celebrate WITH Champagne

CHRISTIAN BROS. Small Bottle ..... 97¢
CALIFORNIA
CARTE BLANC 1.39
GREYSTONE 1.92
AMBASSADOR 2.99
FRENCH
MARMOTT 4.95

FREE ICE CUBES
CHARGE ACCOUNTS
Ernies
WINES • LIQUORS
SAN FRANCISCO
841 Clement • 798 Sutter • 1145 Market
SAN MATEO 43 Fourth Avenue
BURLINGAME 1310 Burlingame Avenue
HILLSDALE 44 Hillsdale Mall (In Farmer's Market)
PALO ALTO 1991 University Avenue 3870 El Camino Real
OAKLAND: 6140 Medau Plaza (Montclair)
MOUNTAIN VIEW
Clarkwood Shopping Ctr. • San Antonio Shopping Ctr.

END of YEAR Fabrics Sale
LOWEST PRICES OF THE YEAR
50,000 yards of our regular stock slashed 50% AND MORE!

Tremendous Values
• Woven arnel and cottons
• plaid shirt fannel
• printed outing flannel
• Ass'td novelty fabrics
• 100% cotton • 100% rayons
36"/45" wide guar. washable
3 yards $1

Dress-Up Fabrics
• acetate crepe prints
• brand cotton prints
• quilted taffetas
36"/45" wide washable
2 yards $1

drip-dry quilted cotton prints
36" wide — fully lined
drip-dry • guar. washable
Reg. $1.69 yd.
99c yd.

"glenhaven" brushed flannel sculptured nylons
both 45" wide
guar. washable
REG. VALUES to $1.49 yd.
66c yd.

Reg. $2.29 yard
brocaded satins
8 lucious fashion colors to select from
45" wide guar. washable
$1.38 yd.

wide wale corduroy
Reg. $1.68 yd.
machine washable
five colors to choose
100% cotton 36" wide
$1.11 yd.

100% worsted wool jersey
exciting new colors to select from
54" wide • tubular
REG. $2.98 yd.
$1.50 yd.

wistair plaid flannel
looks and feels like wool
50% arnel/50% avron
45" wide • guar. washable
Reg. $1.88 yd.
$1.28 yd.

woolens up to ½ off
Reg. $2.98 and $4.98 yd.
100% wool worsted plaids
•
100% wool plaids
•
wool and nylon plaids
56"/58" wide
$1.99 yd.

Reg. $4.98 yd.
wool and mohair
• shag plaids
• matching solids
excellent selection
56" to 58" wide
70% wool/30% mohair
$2.50 yd.

House of Fabrics
CURTAINS | YARDAGE | DRAPERIES
243 Hillsdale Mill FI 1-0101
Open Tues., Thurs., Fri. 9:30 to 9:00; Wed. and Sat., 9:30 to 5:30

SHOP-RITE MARKET

- GROCERY
- LIQUOR
- MEATS
- POULTRY
- PRODUCE

Corner of 5th. and B Streets
in the heart of downtown San Mateo
FREE PARKING

STORE HOURS
Mon. Tues. Wed.
Sat. 8 A.M.-9 P.M.
Thurs. Fri. 8 A.M.-10 P.M.
Sunday, 10 A.M.-7 P.M.

PRICES EFFECTIVE DEC. 27, 1961, to JAN. 3, 1962 • WE DO NOT LIMIT MERCHANDISE

OUR MEAT DEPT. OPEN SUNDAY ...OFF TO A GOOD START!
9 A.M. TO 6 P.M.

HOLIDAY CANNED HAM SALE

HORMEL HAMS

- ★ 3 lbs. 2.95
- ★ 4 lbs. 3.49
- ★ 5 lbs. 4.49
- ★ 6¾ lbs. 5.49
- ★ 6¾ lbs. Honey Glazed 5.98
- ★ 8 lbs. 5.98
- ★ 10 lbs. 6.98

RATH'S HAMS

- ★ 5 lbs. 4.89
- ★ 6¾ lbs. 6.49
- ★ 6¾ lbs. honey glazed 6.79
- ★ 8 lbs. 6.98

DUBUQUE'S AWARD WINNER HAMS

- ★ 3 lbs. 2.79
- ★ 10 lbs. 6.98
- ★ 5 lbs. 3.99

CLUB HAMS Allan's or Hormel Defatted — No Waste 59¢ lb
HAM SLICES Center Cut 98¢ lb
RUMP ROAST or SIRLOIN ROAST USDA CHOICE 89¢ lb
N. Y. CUT or MARKET FILLET USDA CHOICE lb. 1.69
SWISS STEAK USDA CHOICE 95¢ lb
LEG OF PORK FRESH 59¢ lb
BACON ALLAN'S — Sliced 1-lb. Tray Pk. 59¢
LINK SAUSAGE SCHWARZ Pork 69¢ lb
SAUSAGE Country Style Pork 59¢ lb

FOLGER'S ALL GRINDS
COFFEE 2 LBS 98¢

National Biscuit
7 VARIETY SNACKS 3 for 89¢

Sunshine's New
SNACKS
SESAME, TOASTED WHEAT or GARLIC CORN 8½-oz. pkg. 4 for 99¢

CAMPBELL'S FROZEN
SOUP
SHRIMP OR OYSTER 2 for 69¢
Vegetable or Clam 3 for 99¢

COUNTRY FAIR
Frozen Large De Luxe 9"
PIES
PUMPKIN, MINCE, APPLE 49¢ ea.

JUMBO SIZE
ALL 1.99

BEST FOODS
MAYONNAISE
Quart Size 59¢

MARCAL **NAPKINS** 80 ct. 2 for 21¢
REG. SIZE **Reynold's Wrap** 2 for 59¢
HEAVY DUTY 63¢
S.O.S. PADS 18 Large pads 43¢

BORDEN'S SPECIAL
Fr. Onion or Danish Bleu
DIP and CHIP Ready to Use ½-Pt. 39¢
BISCUIT Tube of 10 3 for 29¢
Cream Cheese 3-oz. pkg. 3 for 29¢
EGG NOG qt. 69¢
COTTAGE CHEESE 1-lb. tub 29¢

RIVER VALLEY
FROZEN FOODS
REG. PKGS.
• BROCCOLI, Chopped • BUTTER BEANS • CAULIFLOWER • COB CORN • CUT CORN • CRINKLE CUTS • FRENCH FRIES • LIMA BEANS • MIXED VEGETABLES • PEAS • PEAS and CARROTS • SPINACH, chopped • SPINACH, leaf • GREEN BEANS • SQUASH • ZUCCHINI 9 oz.
6 FOR 99¢

CAMPBELL'S **TOMATO SOUP** Reg. Tins 3 for 29¢
LIBBY'S **TOMATO JUICE** 46 oz. 23¢
OLIVES CAL. BEST Large Black 1 lb. tall 2 for 39¢
LIPTONS TEA 48 Bags 53¢
CRANBERRY SAUCE OCEAN SPRAY 303 tins 2 for 39¢
PET MILK Tall cans 3 for 39¢
SUGAR BROWN or POWDERED 1 lb. boxes 2 for 23¢
TV DINNER SWANSONS — "Your Choice 2 for 1.00
PICKLED WATERMELON SWEET 10-oz. jar 35¢
MANDARIN ORANGES SPRUCE 11-oz. tin 4 for 1.00
EGGS COUNTRY FRESH — Large AA doz. 49¢
SWEL FROSTING MIX — Creamy White or Fudge 35¢
Cocktail Frankfurters SWIFTS 6-oz. jar 59¢
OYSTERS Fancy Smoked Royal Cross 3⅛ oz. 3 for 89¢
ICE CREAM SPRECKELS PREMIUM ½ gal. 73¢
ROYAL ½ gal. 69¢
SPICED CRABAPPLES COUNTRY PRIZE 303 jar 35¢
ORANGE JUICE Frozen Donald Duck 6 oz. 5 for 99¢
BUTTER CHALLENGE 1 lb. cubes 69¢
SALT MORTON'S 28-oz. pkg. 10¢
CRAB MEAT LUCK LADY KEGAN'S 6½-oz. tin 69¢
SHRIMP MEDIUM GULF TREAT 4½-oz. tin 39¢
MARSHMALLOWS KRAFT MINIATURE 6½-oz. pkgs. 2 for 35¢

DELICIOUS
GRAPEFRUIT
TEXAS RUBIES NATURE SWEET LARGE SIZE ea. 5¢

GOOD BUY!
POTATOES
U.S. #1 OREGON RUSSET ALL PURPOSE 10 lb. cello 35¢

FRESH
APPLES
WASHINGTON WINESAP 4 lb. cello 39¢

EXTRA NICE!
CARROTS
NEW CROP IMPERIAL VALLEY EXTRA LARGE BUNCH 2 bunches 19¢

LIQUOR DEPARTMENT

Antique Bourbon 86 proof 6 yrs. old $4.89 5th
SCOTCH Park & Tilford Imported $4.99 5th
CYRUS NOBLE STRAIGHT Kentucky Bourbon 86 Proof $4.79 5th

ROYAL GATE **VODKA** 80 proof full quart 3.99
RUM Old St. Croix Light or Dark 3.43 5th
RUM and BRANDY White Christmas 3.99 5th
W. A. LACEY **STRAIGHT BOURBON** 4-year 86 proof $4.99 qt.

FISH AND POULTRY DEPARTMENT
OPEN SUNDAY, DEC. 31st — 9 A.M. - 6 P.M.

FRESH KILLED! BROAD-BREASTED N.Y. DRESSED
HENS and TOMS

HOLIDAY ASSORTMENT OF FRESH SEA FOODS
Lobster Oysters Crab Shrimp
DEL'S SPECIAL! Fresh Delicious Horseradish and Cocktail Sauce

ROASTING **CHICKENS** Fresh Killed 5-7 lb. avg. 55¢ lb

Blaze Sweeps Medic's Home

WOODSIDE — A prominent Woodside doctor and his wife returned home from a drive at 1:30 a. m. last week to find the dining room of their house ablaze.

Dr. Richard I. Gonzalez put out the fire apparently started by a Christmas candle, without awakening his three children and a maid who were asleep in another wing of the hillside home at 490 Albion road.

Gonzalez, who is chairman of the Woodside town planning commission, told Woodside Fire Chief John Volpiano that he and his wife, Mary Catherine, had been out for a drive in their new car and returned to discover the fire.

While the doctor battled the flames with a fire extinguisher and a garden hose, Mrs. Gonzalez called the fire department.

Volpiano said the fire apparently started when a candle in a Christmas decoration on an antique table in the dining room fell over. A painting was destroyed, the table and wall were burned, and there were considerable smoke damage to the furnishings in the dining room and living room.

Volpiano said it was fortunate the Gonzalezes took only a brief drive, or the smoke may have suffocated the children and the maid. The youngsters, Steven, 14; Victor, 10, and Catherine 9, and the maid, Louise Beine, slept throughout the excitement, Volpiano said.

Milk or milk products are mentioned at least 50 times in the Bible, with the Promised Land depicted as a "land flowing with milk and honey" found 20 times.

FIRE SCREENS

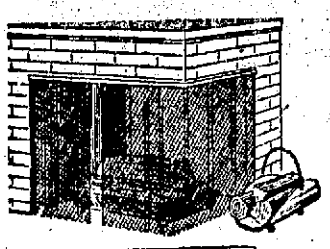

- Prompt Service Unusual Sizes
- Many Finishes to Choose From
- Complete Selection of Accessories

Distinctive GLASS FIRE SCREENS on Display

VISIT OUR SHOWROOM

301 N. Bayshore
San Mateo, DI 4-6425

Foresters

The Best in Quality and Service

BENNY'S

Charge Accounts Invited — 2 Deliveries Daily

FREE Parking Rear of Store

30 Years One Location

SPECIALS Wed., Thurs., Fri., Sat., Monday

Phone In Your Complete Orders DI 4-2565

HOURS: 8 - 6 - 154 THIRD AVE. IN DOWNTOWN SAN MATEO

USDA Choice Grade Swift's Premium Beef, Allan's and Armour Star Idaho Fed Beef, Wolfsen 5 Formula Choice Grade Featured
Special Consideration Given to Schools, Boarding Houses, Restaurants, etc.

HAPPY NEW YEAR from BENNY, EVO and STAFF

BAKED HAM

SWIFT'S PREMIUM FULLY BAKED ANY SIZE 59¢ lb

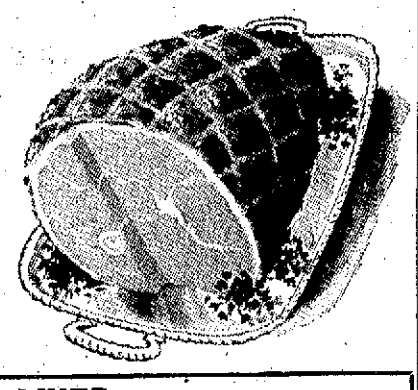

TURKEYS Fallon, Nev. Young Hens and Toms 49¢ lb

CHICKEN LIVERS From Young Fryers 89¢ lb
GROUND BEEF Fresh, Lean 3 lbs. 99¢
HALF or WHOLE SPRING LAMB While They Last 49¢ lb
LAMB CHOPS, LOIN PORK CHOPS, CORNED BEEF — LAMB CUBES 59¢ lb
ROAST-RITE TURKEYS 18 to 22 lbs. 29¢ lb
PRIME — First Cut of Chuck BEEF ROAST While They Last 39¢ lb

LAMB LIVER PORK LIVERS, LAMB HEARTS 29¢ lb
READY FOR PAN CHICKENS Fricassee or Bake 29¢ lb
FREEZER SPECIALS—
BEEF HALF or WHOLE 55¢ lb
ROASTS PRIME, OVEN or Pot Any Size—U.S.D.A. Choice 59¢ lb
VEAL ROASTS RIBLET To Stuff 59¢ lb
BEEF TONGUES Sweet Pickled 29¢ lb
PORK SHOULDERS Limit 1 Sugar Cured Bake Like Ham 29¢ lb
GROUND SIRLOIN Real Lean A Delight 89¢ lb
CROSS RIB Oven Roasts—First Cut 89¢ lb

LEG O' LAMB

Mild and extra-tasty from young, milk-fed spring lambs.

Halves 4 to 5 lbs. Choice — Cut with 5 Chops Whole or Half. Spring-Shank Removed Before Weighing. While They Last.

TAVERN HAMS
Produced by Krey Packing Company San Francisco — Something New
Something Different
Bone completely removed. Surplus fat removed. Smoked over hickory and oakwood sawdust. Fine, smooth texture. Sweet and mild. No carving problem. You will say it is the best ham you have ever eaten—try one now!
GUARANTEED TO PLEASE YOU OR YOUR MONEY REFUNDED

59¢ lb

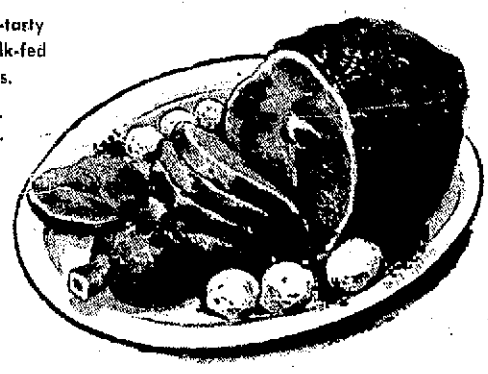

CANNED HAMS DUBUQUE or ARMOUR STAR, 13-lb. Average 69¢ lb
FRYERS Frying or Baking Selected Ready for Pan Specially Fresh Colored, (By the Doz. 39¢ lb.) 35¢ lb
TURKEYS NORBEST — Young Hens 12 to 13 lbs. 39¢ lb
BACON ARMOURS STAR — Pound Cello Bag 49¢ lb
PRAWNS Gourmets' Delight 5-lb. box $2.98

STEAK USDA CHOICE RIB — SWISS — BOTTOM ROUND — First Cuts Only 69¢ lb
SPARERIBS Real Meaty Eastern 39¢ lb
PORK OVEN ROAST Fresh 49¢ lb
GROUND CHUCK 10 lbs. for 4.95
15 PATTIES 2.50
30 PATTIES ¼ lb. 4.97
15 PATTIES ¼-lb. patties 2.50
PET FOOD lb. 19¢ 8 lbs. $1

FILLET STRIPS

Whole Only 5 to 7 lbs. each
For Chateaubriand Barbecue or Baking
Frozen—Only While They Last
98¢ lb

BENNY'S EASTERN BEEF GOURMET MEATS

Selection select . . . top of the market . . . for particular tastes. SUCKLING PIGS ON ORDER. CULOTTE STEAKS . . . cut to order for special occasions . . .

CHATEAUBRIAND STEAKS Epicure's Delight Private Stock lb. 1.49
NEW YORK STEAKS (boneless sirloin) Chef's Selection lb. 1.49

VEAL SCALLOPPINI or for Parmagiana . . .
EASTERN LOBSTER . . . for Broiling, Deviling
FROG LEGS — Connoisseur's best . . . and only at Benny's — lb. 1.69

Jones Dairy Farm Bacon (smokey cure)
LINK SAUSAGE Jones Dairy Farm
UNOX CANNED HAMS 5 lbs. 5.95

STEAKS

Round Steak, Sirloin Tip Steak, Rib Steak, T-Bone Steak
FILLET STRIPS—Fresh—5 - 6 lbs. lb. 1.10
NEW YORK STRIPS—Feather Bone in 1.18
98¢ lb

HAMS

KINGAN'S RELIABLE — HYGRADE
TOP QUALITY and ARMOUR STAR
49¢ lb

25th Avenue Near El Camino San Mateo

DRAEGER'S

Your Friendly Market

WE GIVE BLUE CHIP STAMPS
Specials Effective 7 Full Days — All Depts. STORES IN SAN MATEO AND MENLO PARK

Large AA EGGS Klabe's Fresh 49¢ dz

Draeger's Have the Low Low Everyday Prices!

COMPARE PRICE—COMPARE QUALITY—COMPARE SERVICE!

DUBUQUE, CANNED HAMS 8¼-lb. can 5.79

VALUABLE COUPON
COFFEE MJB 1-lb. can 47¢
With Coupon
Without Coupon 69¢

TURKEYS YOUNG TOMS—NORBEST—frozen, U.S. Govt. Grade A, 16 - 22 lb. average 25¢ lb
HENS 9 to 13 lbs. 33¢ lb.

Fruit COCKTAIL Hunt's Large 2½ can 29¢
Artichoke Hearts Pacific Miss 6-oz. jar 3 FOR 89¢
Apple Cider Redwood Empire gallon 79¢
BUTTER FOREMOST AA 69¢ lb

BEEF ROAST Boneless BOTTOM ROUND CROSS RIB or RUMP: USDA Choice Idaho Steer Beef 79¢ lb
LEG O'LAMB Young, Tender USDA Choice Idaho Lamb Cooks Quickly Serves More 69¢ lb

Ground Beef 100% pure USDA Choice Idaho Steer Beef. Drueger's Specialty 3 lbs. $1
Pork Butts Cut from finest Eastern grain-fed porkers. Pink, fresh, glistening, delicious pork 49¢ lb.
Lamb Stew Serve with vegetables for perfect winter dinner. USDA choice 39¢ lb.
Breast of Lamb Lots of delicious lamb at a real low price. USDA choice Idaho lamb 10¢ lb.
Lamb Chops Delicious shoulder cuts; bake with dressing for perfect entree 69¢ lb.

HAMS
Allan's Finest Quality; Hickory Smoked
Shank lb. 55¢ Butt lb. 59¢

Mandarin Oranges 3-Diamond 11-oz. can 4 for $1
Cut String Beans 300 Can Tastewell 5 for $1
Sugar C&H Pure Cane 10 lbs. 97¢
Canned Milk Evaporated, all brands, tall can 2 for 29¢
Kleenex Facial Tissue 400-ct. box Asst. colors 25¢
Zee Toilet Tissue 4-roll pack 39¢
Catsup Del Monte 12-oz. bottle 2 for 35¢
Cleanser Old Dutch regular can 2 for 29¢
Wheat or Onion Thins NBC large box 37¢
Circus Peanuts Select, Jumbo 13-oz. can 69¢

AVOCADOS Large Thick Skin Fuerte Variety Ea. 10¢
GRAPEFRUIT Texas Ruby Red; Sweet, Juicy 2 FOR 15¢

BACON Morrell's Yorkshire Fine Quality 1-lb. layers 59¢
OSCAR MAYER'S Little Smokies Cocktail Sausages, 6-oz. 49¢
PHILADELPHIA Cream Cheese Kraft's large 8-oz. pkg. 35¢
Sausages Brown 'n Serve Swift's 8-oz. pkg. 49¢
Nally's Dips All flavors — Regular tub 39¢
STEPHEN'S Lunch Meats Bologna, all beef bologna, pimento, olive, spiced meat, cheese — 5 oz. 4 FOR $1
LINK PORK SAUSAGE Stephen's—12-oz. pkg. 59¢
STEPHEN'S Dry Salami 3-oz. pkg. 35¢
ICE CREAM BORDEN'S Old Fashioned ½ gal. 69¢

Yams Smooth, even Atwater's Finest 2 lbs. 29¢
CELERY Crisp, Perfect Cello pkgs. ea. 19¢
Carrots Fresh from Salinas Valley cello pkg. 15¢
NORTHERN TOWELS Jumbo Roll 3 FOR 85¢
CIRCUS MIXED NUTS 13-oz. can 89¢
EGG NOG FOREMOST quart 69¢
FOREMOST Cottage Cheese Pint tub 29¢

RAKESTRAW'S

The Peninsula's QUALITY Food Center

303 BALDWIN AVENUE, SAN MATEO

SUNSHINE HI-HO CRACKERS 2 10-oz. pkgs. 35c

FREE! 1962 VALIANT EVERY 2 WEEKS

WATCH FOR THE WINNING NUMBERS ON OUR WINDOW

First Drawing Tues., Jan. 2

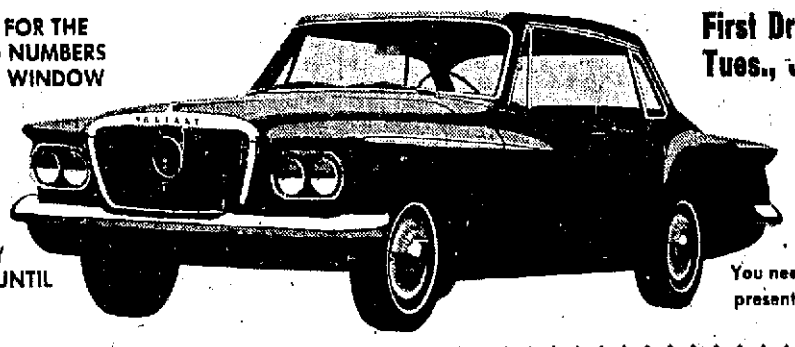

SAVE YOUR TICKETS, THEY ARE GOOD UNTIL FEB. 28

You need not be present to win

FREE! TV and APPLIANCES

- 19-in. Westinghouse Portable TV
- Two Westinghouse Household Appliances

BONUS! Westinghouse Hi-Fi Stereo Console

DRAWING THURS. DEC. 21—4 P.M.

Nothing to Buy! You Need Not Be Present to Win!

COFFEE ALTA all grinds 1-lb. tin **45c**

STEAK Steer Beef Properly Aged and Trimmed — T-Bone **99c lb** — Sirloin **89c lb**

TISSUES CHIFFON FACIAL Ass'd Colors 400 ct. pkg. **15c lb**

GRAPEFRUIT Extra fancy Texas Pinks Very sweet Large Size — Each **5c**

LIQUOR DEPT.

Champagne 2.49 Le Domaine Extra Dry California ....4/5 qt.

BOURBON 5.27 Early Times Kentucky Str. Whiskey 4/5 qt.

Daquiri Mix 2 FOR **57c** Don The Beachcomber—Original Just Add Rum ..... 6-oz.

"Shop RP Way"

PEANUTS CIRCUS 13-oz. tin **79c**

JAMS and JELLIES SMUCKERS All Varieties 20-oz. glass **39c**

OYSTERS ROYAL CROSS Smoked 3⅔-oz. Tins ..... 4 FOR $1

COFFEE MAXWELL HOUSE INSTANT 6-oz. jar **79c** 10-oz. jar **$1.25**

PICKLES S&W SWEET or GHERKINS 24-oz. btle. **49c**

PROCTER & GAMBLE

PERSONAL IVORY 4-Bar Pack	29¢	OXYDOL Giant pkg.	89¢
IVORY FLAKES Reg. pkg.	39¢	CHEER Reg. pkg.	37¢
IVORY SNOW Giant pkg.	89¢	SALVO Giant pkg.	87¢
DREFT Reg. pkg.	37¢	SPIC & SPAN Reg. pkg.	29¢
IVORY LIQUID Reg. pkg.	67¢	CASCADE Reg. pkg.	45¢
CAMAY Reg. Bars	3 for 27¢	MR. CLEAN Quart bottle	63¢

FROZEN FOODS

ICE CREAM	ARDEN'S Family pack ½ gal. ½ ctn.	69¢
Orange Juice	Minute Maid 6-oz. tin	5 for 95¢
FROZEN WAFFLES	Gold Hill, pkg.	10¢
PETITE POIS	C&W 10-oz. pkg.	2 for 39¢

BEVERAGES BELFAST Gingerale, or Soda No Return Quarts .. 2 FOR **45c**

POTATOES White Shafters new crop 5 LBS **19c**

CELERY Extra Fancy large size Each **10c**

LIMES Extra Fancy, large size, for your holiday cheers 5 FOR **15c**

CARROTS Extra fancy, Imperial Valley. Large bunches 2 FOR **19c**

PRODUCE PRICES FOR WED. THRU SAT.

U.S.D.A. CHOICE MEATS

GAME HENS VINE'S O-So-Good Frozen USDA Grade A 20-oz. Each **69c**

FRANKS	Hormel – All Meat. Strictly Fresh — Skinless — 1-lb. pkg. ..... lb.	39¢
PORK SAUSAGE	Hormel Little Sizzlers. Fine for New Years Breakfast — 12-oz. package ..... ea.	39¢
GROUND BEEF	Freshly Ground. Rakestraw's for the Finest in Ground Meats ..... lb.	39¢
SALAMI	Galileo Dry Italian Salami. Regular $1.29—13-oz. minimum weight ..... each	98¢
CHEDDAR CHEESE	Wisconsin – 2 Years Old. Very Sharp Flavor — Random Weights ..... lb.	69¢

CANNED HAMS DUBUQUE Gold Medal Award. Boneless, Skinless Ready to Serve 9-lb. Can **$5.89**

MEAT PRICES FOR WEDNESDAY THRU SATURDAY

STORE HOURS: 9:00 a.m. to 9:00 p.m. Monday, Tuesday, Wednesday, Saturday and Sunday. 9:00 a.m. to 10:00 p.m. Thursday and Friday.

SPECIALS FOR 6 DAYS — DEC. 27 - JAN. 2

ALL ITEMS SUBJECT TO STOCK ON HAND
We Reserve the Right to Refuse Service

Hillsdale High Tells Honors

Hillsdale High school has announced its honor roll. The Post here lists the honored students:

The following senior girl has all A's: Barbara Mendleson. Others on the first honor roll are: Janna Adamson, Janice McIntosh, Kathryn McPherson, Nancy Moon, Jayne Wallis, Linda Watson.

The following senior girls are on the second honor roll: Sandy Brown, Marjorie Colley, Irene Dickson, Lois Doman, Connie Egbert, Jan Eickhoff, Sandra Ferrin, Susan Gallagher, Katharine Graves, Marilyn Howarth, Debbie Johnson, Jean Johnson, Marcia Materse, Lynn McGreevy, Karen McNab, Pam Renner, Marsha Stein, Joan Watson, Darinda Wood.

The following senior boy is on the first honor roll: Douglas Spitz.

The following senior boys are on the second honor roll: Michael Abbott, David Allen, Stephen Black, Louis Bookbinder, Alan Cumings, Ira Freed, Ronald Gregg, Steve Holt, Allan Hughes, Peter Kaiser, Jarrett Leplin, Wei Lew, William Nielson, Larry Rose, Greg Strong.

The following junior girls have all A's: Michi Hayashi, Georjean Plato. Others on the first honor roll are: Georgette Cerrutti, Susan Cloninger, Nanette Laughrey, Janet Parroll, Sharyn Sala, Beth Ann Salz, Lynnea Saysette.

The following junior girls are on the second honor roll: Alana Brigman, Carole Chong, Paula Glasgow, Allene Hanson, Leslie Harris, Betty Heimstadt, Rita Herman, Leslie Kelley, Karen Maki, Pat Pierucci, Janet Rich, Ann Robertson, Renette Robillard, Barbara Rosson, Nancy Russell, Dawn Yamachi, Frances Williams.

The following junior boys have all A's: Jim Butler, Jay Matthews. Others on the first honor roll are: Ron Babcock, Jeff Briggs, Steve Homer, Don Leydig, Scott Manders, John Moore, Bob Padgett.

The following junior boys are on the second honor roll: Jon Breyfogle, John Caplan, Marshall Eaton, Henry Grantham, Rich Naegle, Paul Neal, Donald Winton.

The following sophomore girls are on the first honor roll: Darcy Johnsen, Dandra Mitchell, Sue Roenigk, Mary Lee Wong.

The following sophomore girls are on the second honor roll: Arlene Alvord, Sheila Cavan, Claudia Chaney, Florence Creighton, Cheryl Doughty, Judy Humburg, Carolyn Johnson, Diane Kirk, Carole Madsen, Sandy Moura, Carol Noelting, Sally Shaw, Diane Watt, Joanne White, Donna Lee Wong.

The following sophomore boys are on the first honor roll: Bob Becker, Richard Neff, Mike Tobin, David Trower.

The following sophomore boys are on the second honor roll: Dennis Derrick, Anthony Graham, Ron Hurst, Howard Kilbride, Arthur Lloyd, Stephen Lucey, Tom Nesbitt, Glenn Pascal, Dan Rose, William Seip, Thomas Spike, Robert Stuart, Don Wallis, Richard West, Edward Willers, Bob Wood.

The following freshman girls are on the first honor roll: Constance Lee Barline, Leslie Thallon.

The following freshman girls are on the second honor roll: Mary Allen, Shirley Cloninger, Leslie Gaarde, Krista Godshall, Christine Graham, Linda Green, LaDonna Lundgren, Teresa Mathews, Lorraine Nieth.

The following freshman boys have all A's: David Moats, Mike Neal. Others on the first honor roll: Stephen Carpenter, Lloyd Conners, Robert Gard, Peter Hagen, Robert Henderson, Walter Johnson.

The following freshman boys are on the second honor roll: Dick Bosworth, Randy Dexter, Boyd Levet, Stephen Richmond, Wayne Steinert, Igor Vasilov, Al Zeppa.

NOTHING STUMPS THESE EXPERTS . . . except, well maybe a few things . . . David Moats, Mike Neal, Jim Butler, Jay Matthews, and Michi Hayaschi receive all A's on their report cards; C. S. T. adviser, Gordon Ferrin is well pleased with their efforts. Also receiving all A's but not pictured are Georjean Plato and Barbara Mendelson.

Back JFK on Fitness Foods

Agriculture everywhere in America is wholeheartedly behind President Kennedy's program for physical fitness. Food for fitness, an integral part of this program, is receiving the backing of the U. S. Department of Agriculture and all other agricultural groups.

A guide for daily good eating includes the four basic foods, eaten in moderation. They include meats, fruits and vegetables, dairy products, and breads and cereals. A regular adherence to this diet will eliminate the need for pills and remedies, unless particularly prescribed by a doctor for an individual.

BEAN SPROUT SUGGESTION

If you are making soup with the remains of your holiday turkey, add some bean sprouts to it for an exotic change, say home economists. A cup or two of well-drained bean sprouts added to the soup just before removing it from the heat gives it a subtle flavor and excitingly different texture.

Interesting New Novels at Library

Adventure, mystery, romance, and character development are all areas of plot interest covered by the new novels added to the shelves of the San Mateo public library. Some of the titles recently purchased are:

"Tales for a Rainy Night," edited by David Alexander. Eighteen short mysteries chosen as the best published by American writers last year—stories by Stanley Ellin, Michael Gilbert, Anthony Boucher, Mike Marmer, and others.

"Peace Comes to Castle Oak," by Jane Annixter. A warm family novel set in the low country of the present day South. It recounts certain events in the lives of Sump and Cora Claiborne and their three children.

"A Candle to Light the Sun," by Patricia Blondal. The town of Mouse Bluffs, Manitoba, during the depression and World War II and the two young men, David Newman and Darcy Rushforth, whose lives became entwined with those of the tragedy-haunted Ross family.

"The Name of Greene," by Jocelyn Brooke. It was Geoffrey Tufnell-Green who was the hero, the athlete, the pride of the family. Nigel, his brother, was an artistic introvert, but then Geoffrey got into trouble and Nigel became the hero.

"Helen All Alone," by William Buchan. At twenty-seven Helen Clark was given a peacetime assignment by her former colonel—to travel to a Russian satellite as the governess of a small girl in order to "cure" someone. A dangerous mission and full of excitement.

"A Passion in Rome," by Morley Callaghan. The brief love of two unhappy people—Sam Raymond, a news photographer in Rome for the death of the Pope, and Anna Connel, a former TV singer, now an alcoholic. Both are helped, Anna to a comeback, Sam to a feeling that life has not been wasted.

"A Fall of Moondust," by Arthur C. Clarke. A science-fiction tale of a party of people from Earth who are caught in the sea of dust on the Moon.

"West of Appomattox," by Harley Duncan. After the Civil War, rebel soldiers, politicians, and others streamed into Mexico—and Dan Kilbourne with them. But on the way his love for Jane Morgen and his bedazzlement by Mavis Todd taught him to know himself.

"The Woman at Belguardo," by Margaret Erskine. Lisa Harcourt was beautiful and rapacious and her husband was divorcing her, naming David as correspondent. Then someone dropped a heavy flower urn on Lisa's head. A Crime club selection.

"The Shadow Catcher," by James D. Horan. Artist Matthew Winters, assigned to paint Indian portraits, tells of the motley crew of men and women whom Captain Mark Dana led to establish a trading post on the Columbia river in 1830.

"The Old Woman, The Wife, and the Archer," translated by Donald Keene. Three aspects of Japanese tradition represented by three contemporary short novels, each a best-seller in Japan.

"Death in Rome," by Wolfgang Koeppen. A novel of an arrogant, unreconstructed Nazi, Gottlieb Judejahn, who is obsessed with the idea of returning to Germany. In Rome Judejahn becomes involved with some fellow Germans, and in their unwelcome company the strange drama of his last days is enacted.

"Scarred," by Bruce Lowery. A rather grim but perceptive story of Jeff, a thirteen-year-old boy, whose scarred lip (from a hairlip operation) makes his schoolmates taunt him and turns him bitter and revengeful. Winner of the French Prix Rivarol.

"Sergeant Chung Ming," by Hans Maeter. A horrifying account of Chung Ming's conversion to Communism, the brutal jobs assigned him as a sergeant, and his final rebellion against Chan, the party's representative in the village, after Ming's own father is killed.

"The International," by Alfred Maund. The story of Wick Simmons, delegate, hatchetman, and vice president of the International union, and his tough battle to help the laborer in spite of union politics. Written by a public relations director for a labor union.

"The Frontenacs," by Francois Mauriac. The first translation into English of the short novel written by the man who won the Nobel prize for 1958.

"Frame for Julian," by Yvonne Mitchell. Largely through the wife and daughter who cherish or coddle him—we see Julian, the painter who can't make good, and Bill Gordy, his Bohemian neighbor, who wins success without caring too much about it.

"The Tiber was Silver," by Michael Novak. Richard McKay, an American candidate for the priesthood in Rome, finds himself puzzled by the contradictions in Italian attitudes, troubled by his own drive toward truth as he sees it, and by the conflict between his aspirations as an artist and demands of the priesthood.

"Night," by Francis Pollini. Through Marty Landi and a group of fellow POWs, we learn just how the Chinese worked to brainwash their captives. Told very effectively, in conversation, stream-of-consciousness, and staccato narrative—brutal, shocking, but convincing.

"Stephen Morris," by Nevil Shute. A novel made from the first two ever written by this author, never published before. It tells the story of Stephen Morris, airplane builder just after World War I and the excitements, discouragement, and triumphs he faced.

"Bel Lamington," by D. E. Stevenson. This very popular author tells the story of Bel, a gentle country girl who comes to live alone in the huge, anonymous city of London.

"The Black Shrike," by Ian Stuart. British scientists were answering ads, sailing for Australia, and disappearing. So agent John Behtall answered another, took along his "wife," and ran into an amazing amount of cross and double cross and violence on a coral island.

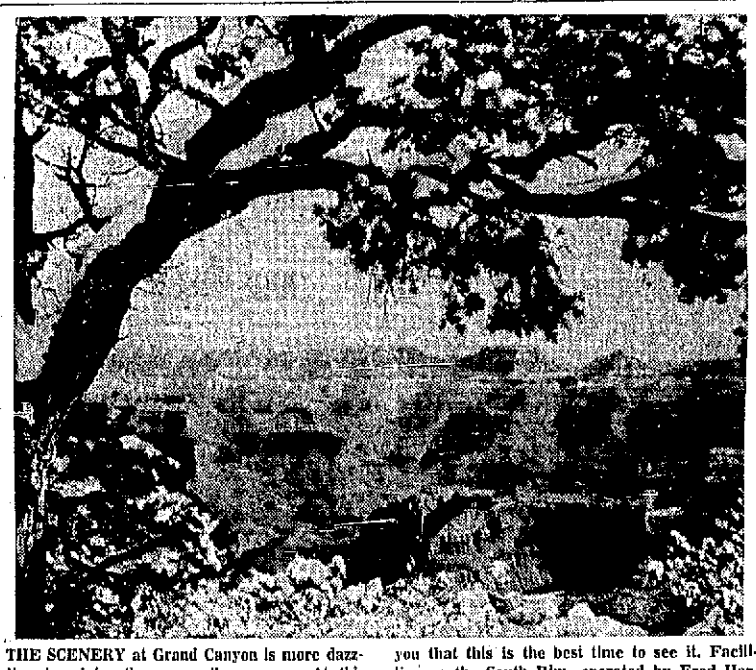

THE SCENERY at Grand Canyon is more dazzling in winter than any other season. At this time of year the Canyon's kaleidoscopic colors are enhanced by a topping of powder snow on the pines and junipers. Grand Canyon is one of the few national parks that remains open in the winter and the seasoned traveler will tell you that this is the best time to see it. Facilities on the South Rim, operated by Fred Harvey, are open all year round, while the North Rim, which is higher and colder, is closed from mid-October until May.

BROADWAY FOOD MART Hubert's Meats
1201 BROADWAY BURLINGAME
Free Delivery DI 3-8545 DI 3-3769
CHARGE ACCOUNTS INVITED ON APPROVAL OF CREDIT
WE SPECIALIZE IN → USDA CHOICE
Quality Meat and Produce We Guarantee Everything We Sell
MEATS AGED PROPERLY
STORE HOURS MONDAY THRU SATURDAY 8 A.M. TO 6:30 P.M. CLOSED SUNDAY

FOR THE NEW YEAR'S
We Feature the Same Old Fashioned, Fresh Killed
New York Dressed Ranch Turkeys

PLANNING A PARTY?
Let Us Help You—
We Bar-B-Q HAMS, TURKEYS, ROASTS
Assorted Cold Meat Platters — Large Wine Selection

Top Round Steak
USDA CHOICE
89¢ lb

WINNER OF THE TURKEY DRAWING
MRS. F. LUQUE
1320 Paloma Ave.
BURLINGAME

Camellia SMOKED HAM
Whole or Shank Half
Old-Fashioned Flavor
65¢ lb

JELL-O
All Flavors
2 for 15¢

A HAPPY NEW YEAR to All Our Friends

ORANGE JUICE
Donald Duck 6-oz. can
5 for 99¢

Cauliflower
Snow Ball White
19¢ ea

LET US Do Your SHOPPING for YOU
PAY NO MORE for QUALITY and SERVICE
FREE Telephone and Delivery Service

Tangerines
Thin Skin, Juicy
19¢ lb

Econ. MARKET
BAYSHORE AND MT-DIABLO
HOURS DAILY: 8:30 to 7:00
SUNDAYS AND HOLIDAYS: 9:30 to 4:00
OPEN TIL 8:00 THURSDAYS & FRIDAY NIGHTS

WE AT ECON MARKET WISH YOU AND YOURS A VERY . . .
JOYOUS NEW YEAR

WE FEATURE THE FINEST CUTS OF U.S.D.A. CHOICE STEER BEEF

FRYERS 39¢ lb.
100% Fresh U.S.D.A. Grade A Large whole or split

PORK ROASTS 39¢ lb.
100% Fresh EASTERN BOSTON BUTT ROASTS. Very lean

ROASTS 89¢ lb.
PRIME RIB any cut—X RIB—RUMP—or BOTTOM ROUND—Econ's Best Trim

SHRIMP 98¢ lb.
LARGE SIZE Gulf of Mexico

CANNED PICNIC HAMS ARMOUR STAR 5 LBS 2.99
Just right for that little package!

PARTY SNACKS? Econ is ready to serve your needs for anything for that successful party.
BOB OSTROW'S and SCHWARZ'S 5-oz. pkg.
Bologna, cooked salami, pickle and pimento 3 FOR 89¢

Shop Ahead—We Will Be Closed New Year's Day

COFFEE
all popular brands make that one for the road coffee
1 lb. tin 49¢

We feature the Peninsula's most complete Oriental Foods Department
MANDARIN ORANGES wel-Pac 4 for 89¢
MOCHI Frozen San Jose Brand 70¢ lb
TAKENOKO MIZUNI-DAIMARU 59¢
UNAGI KABAYAKI-WEL-PAC 49¢

PIES LIBBY'S Frozen Mince and Pumpkin Family Size 3 for 1.00

CABBAGE Tiny's Napa 10¢ lb

For your Holiday cheer, visit our complete Liquor department
CHAMPAGNE Christian Bros. fifth $3.49
BOURBON Old Crow 86 proof fifth $4.99
BRANDY Christian Bros. fifth $4.49
SCOTCH Vat 69 86 proof fifth $6.55
VODKA Zarkow 80 proof fifth $3.19
GIN Gilby's 90 proof fifth $4.19

THESE "SPECIALS" ARE OUR EVERYDAY PRICES — COMPARE
• NO STAMPS • NO GIVEAWAYS JUST LOW EVERYDAY SHELF PRICES
EGGS NULAID—Large AA Doz. 59¢
TIDE (Reg. Pkg. 35¢) Giant Size 69¢
FLOUR Gold Medal Drifted Snow 10 Lbs. 1.09 Pillsbury (5 lbs. 55¢)
CRISCO 3-lb. Tin — Highly Unsaturated 85¢
MAYONNAISE BEST FOODS Qt. Jar 55¢
SUGAR C & H Cane 5 Lbs. 45¢ (10 lbs. 89¢)
MARGARINE Imperial, Good Luck, Mazola 37¢ lb
Canned Milk Large—Pet—Carnation 3 for 43¢
Why Shop Elsewhere When You Can Get All These Prices Everyday

FRESH KILLED
Tom Turkeys Lb. **45¢**

FRESH KILLED
Hen Turkeys Lb. **49¢**

FRESH KILLED, CAPON SIZE
ROASTERS Lb. **59¢**

FRESH KILLED, LOCAL
FRYERS Lb. **49¢**

BARBECUED TURKEYS AND CHICKENS AVAILABLE AT ALL TIMES — ORDER NOW

OUR SPECIALTY — FRESH COOKED CRABS, CRAB MEAT, SHRIMP, PRAWNS, OYSTERS, CLAMS and LOBSTERS

HILLSDALE FISH AND POULTRY

Dietz Meats

FEATURING ONLY U.S.D.A. CHOICE GRADE BEEF — VEAL — LAMB

U.S.D.A. CHOICE GRADE STEER BEEF — BONELESS
CROSS RIB ROAST Lb. **89¢**

U.S.D.A. CHOICE GRADE — BONELESS
TOP ROUND STEAK Lb. **98¢**

U.S.D.A. CHOICE GRADE — CUT EXTRA SHORT
PRIME RIB ROAST Lb. **98¢**

OUR OWN CURE — FAMOUS CORNED
BEEF TONGUES Lb. **35¢**

ALSO AT THE SMOKEHOUSE
SMOKED PORK LOINS — End Cuts Lb. **59¢**

Smoke House

HICKORY SMOKED LEAN — MEATY
SPARERIBS
Lb. **63¢**

HICKORY SMOKED BEEF
TONGUES
Lb. **65¢**
Wonderful for Slicing

9 fabulous RESTAURANTS UNDER ONE ROOF

the one and ONLY

HILLSDALE FARMERS MARKET

WHEAT GERM
OIL CAPSULES 100 **79¢**

FULL STRENGTH — 8 GRAIN
Lecithin CAPSULES 100 **$1.19**
PARSON'S HEALTH FOOD STORE

Salted Mixed Nuts Lb. **$1.49**
Roasted Cashew Nuts Lb. **$1.29**
Spanish PEANUTS Lb. **49¢**
X SELL BULK FOODS

IMPORTED PROVOLONE Lb. **$1.29**
IMPORTED KUMINOST Lb. **89¢**
SLICED SWISS CHEESE Pkg. **35¢**
THE CHEESE HOUSE

ITALIAN SALAMI By the Piece Lb. **$1.39**
IMPORTED PUMPERNICKEL Pkg. **39¢**
IMP. SCHMALTZ HERRING Lb. **69¢**
B'S DELICATESSEN

MAPLE or
CHOCOLATE FUDGE Lb. **98¢**
DELICIOUS FRESH
ORANGE STICKS Lb. **79¢**
LAWRENCE CANDIES

ORDER THAT SPECIAL DECORATED CAKE FOR THAT NEW YEARS DAY PARTY NOW.
AT ADOLPH'S PASTRY SHOP

ALL XMAS ORNAMENTS, DECORATIONS, TREE ORNAMENTS — ETC.
½ PRICE
CASTAGNOLA FLORIST

LLOYD'S GROCETERIA

CARLOAD PAPER SALE of FAMOUS BRANDS

"SHOP LLOYDS EVERY DAY FOR BETTER VALUES and BETTER SELECTION"

YUBAN
COFFEE
2 Lb. Tin **1.29**

YUBAN — INSTANT
COFFEE
6-oz. Jar **99¢**

MAXWELL HOUSE INSTANT
COFFEE
6-oz. Jar **69¢**

BAUER IMPORTED DANISH
HAMS
2 Lb. Tin **1.89**
Fully Cooked Ready to Eat

ZEE BROWN LUNCH BAGS 20s 2 for 19¢
ZEE SANDWICH BAGS 30s 2 for 19¢
ZEE SANWICH BAGS 75s 2 for 49¢
ZEE GARBAGE BAGS 30s 2 for 79¢
ZEE WAX PAPER 100 foot 2 for 39¢
KLEENEX PAPER TOWELS 2-Roll Pkg. 39¢

DUBUQUE — ROYAL BUFFET, SLICED
BACON Lb. Pkg. **45¢**

NULAID LGE. GRADE AA EGGS Doz. 47¢

WESSON
SALAD OIL 24-oz. **39¢**

LIPTON'S ONION SOUP
LIPTON'S TOMATO SOUP Pkg. **33¢**

STEPHEN'S SLICED BOLOGNA
LUNCH MEAT 5-oz. Pkg. **4 for 1.00**

BORDEN'S — AMERICAN—SWISS—PIMENTO
SLICED CHEESE 6-oz. Pkg. **4 for 1.00**

25 FOOT ROLL — HOUSEHOLD
KAISER FOIL **25¢**

ZEE — 80 COUNT
PAPER NAPKINS
3 FOR 29¢

ZEE OR WALDORF — 4-ROLL PACK
BATHROOM TISSUE
3 FOR 89¢

KLEENEX OR CHIFFON — 400 Count
FACIAL TISSUE
4 FOR 89¢

ZEE OR SCOT — 150 REG. ROLL
PAPER TOWELS
3 FOR 49¢

FINE FOODS out of this world

HILLSDALE FARMERS MARKET

HILLSDALE SHOPPING CENTER

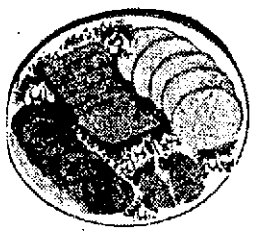

YOUR CHOICE OF 14 VARIETIES FRESHLY SLICED ALWAYS

COLD CUTS Lb. **59¢**

FRESH SLICED, JUMBO
BOLOGNA Lb. **49¢**

FRESH, TASTY LIVER
SAUSAGE Lb. **49¢**

FRESH, LEAN
Ground Chuck Lb. **59¢**
MARTIN'S PORK STORE

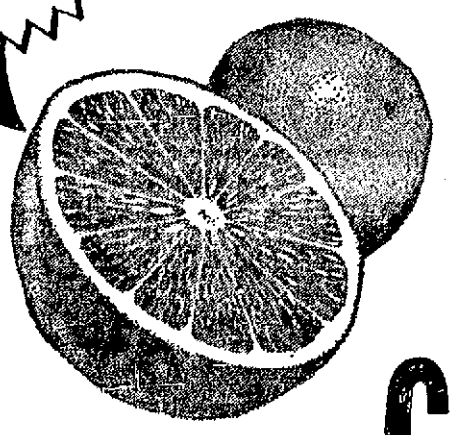

BIGGER AND BETTER THAN EVER

RUBY RED

TEXAS BEST

FROM ALL OF US AT FARMERS MARKET

GRAPEFRUIT 10 FOR $1

THE BEST THAT IS GROWN IN THE HEART OF THE RIO GRANDE VALLEY—TRY SOME TODAY

AT PANORAMA PRODUCE

Monday thru Wednesday, 9 a.m. to 8 p.m.
Thursday and Friday, 9 a.m. to 9 p.m.
Saturday, 9 a.m. to 8 p.m.
Sunday, 10 a.m. to 7 p.m.

FEATURES FOR WEDNESDAY, THURSDAY, FRIDAY, SATURDAY, DEC. 27 - 28 - 29 - 30

FAVORITE DISH—for brunch or early breakfast is fresh frozen Cinnamon Nut Coffee Cake. Serve it with savory shirred ham 'n' eggs.

Cinnamon Nut Coffee Cake

Cinnamon Nule Coffee Cake is a perfect suggestion for a winter breakfast or brunch.

Frozen fresh from the oven, the cake has a tangy filling of cinnamon, nuts and a buttery streusel topping. It blends perfectly with ham 'n' eggs and freshly brewed coffee.

As a special brunch or early breakfast suggestion, here is a recipe for individual Shirred Ham 'N' Eggs, which should be a favorite with the men-folk, and particularly if served with Cinnamon Nut Coffee Cake.

SHIRRED HAM 'N' EGGS

1½ cups thin white sauce
2 cups diced ham
6 eggs

Combine white sauce and diced ham. Pour mixture into 6 shirred egg dishes or individual glass pie dishes. Top each with a fresh egg. Bake in a 350 degree F. oven until the eggs are done. Makes 6 servings.

Groom Like Spicy Food? Try Patties

Great if your groom likes spicy foreign food!

Calcutta Meat Patties
Steamed Rice
Panned Green Cabbage
Tomato Salad Bread Tray
Fruit Beverage

CALCUTTA MEAT PATTIES

1 pound ground beef
½ cup buttermilk
1¼ teaspoons salt
¼ teaspoon pepper
½ teaspoon onion salt
1¼ teaspoons turmeric
2 teaspoons ground coriander
¼ teaspoon ground ginger
1 tablespoon butter

Mix beef thoroughly with buttermilk and seasonings; shape into small patties, using 2 tablespoons of meat mixture for each. Brown rapidly on all sides in hot butter in heavy skillet—9 to 10 inches; continue cooking over low heat if necessary just until center of patties are no longer pink (test one by breaking open with a fork). Makes about 2 dozen patties.

Keep Soup Makings on Pantry Shelf

If your family likes this type of soup, you may wish to keep the makings for it on your pantry shelf.

Creole Pantryshelf Soup
Egg Salad French Bread
Cantaloupe Cup Cupcakes

CREOLE PANTRYSHELF SOUP

1 can (10½ ounces) condensed tomato soup
2 cups clear chicken or beef broth
1 can (12 ounces) whole-kernel corn
1 can (15½ ounces) cut okra
1 tablespoon instant toasted or fine-grated fresh onion
1 teaspoon sugar
⅛ to ¼ teaspoon dried crumbled thyme
Salt and pepper

Turn all the ingredients except salt and pepper into a large saucepan including the liquid in the corn and okra cans. Simmer to blend flavors and heat thoroughly. Add salt and pepper to taste. Makes 6 servings.

Want Satin Smooth Cake Frosting?

Here's another version of a professional type cake frosting—satin smooth in texture.

Chicken Curry with Steamed Rice, Mango Chutney, Salted Peanuts and Coconut
Mammoth Salad Bowl Rolls
Buttercream Layer Cake
Beverage

BUTTERCREAM LAYER CAKE

1 cup sugar
⅛ teaspoon cream of tartar
¼ cup water
2 large egg whites
2-3 cup butter
2 teaspoons vanilla
Two 8-or-9-inch chocolate cake layers

In a medium saucepan stir together the sugar, cream of tartar and water. Cook and stir over low heat until sugar dissolves; cook without stirring to 240 degrees on candy thermometer or to soft-ball stage in cold-water test. Beat egg whites until stiff. Very slowly beat syrup into egg whites. Cream butter and vanilla; beat in egg-white mixture, a few tablespoons at a time; beat thoroughly after each addition. Use as filling and frosting for cake layers. Refrigerate until serving time.

Dried Beef Delight Sour Cream Special

Have you tried Dried Beef Delight? As its name indicates, this soured cream special is an appetizing dish.

Dried Beef Delight
Yield: 4 servings

4 ounce package sliced dried beef
2 tablespoons butter or margarine
2 tablespoons chopped onion
2 tablespoons flour
1 teaspoon dry mustard
½ teaspoon leaf marjoram
¾ cup milk
¾ cup dairy soured cream
4 slices toast
Slivered toasted almonds

Cut dried beef into pieces. Cover with boiling water. Drain immediately. Set dried beef aside. Melt butter in a saucepan. Add onion and cook until yellow and transparent. Blend in flour, mustard, and marjoram. Gradually add the milk. Cook, stirring constantly, until sauce thickens. Remove from heat and gradually add the sour cream, stirring constantly. Return to heat and cook 2 or 3 minutes. Add dried beef to sauce. Heat well and serve on toast sprinkled with toasted almonds.

Tongue Dish With Vegetables

Nice because there will be leftover tongue, is this recipe:

Smoked Tongue with Vegetables
Chow-Chow Bread Tray
Apple Pie with Cheese

SMOKED TONGUE WITH VEGETABLES

Smoked beef tongue
Boiling water
1 tablespoon mixed pickling spice
2 bay leaves
¼ teaspoon whole cloves
1 garlic clove
1 pound small potatoes
4 medium carrots
1 head green cabbage (about 1¼ pounds)

Simmer tongue in boiling water to cover with spices and garlic until tender—about 1 hour per pound. Remove tongue; skin and trim off roots. Add scrubbed unpared potatoes to tongue cooking liquid and cook until tender—about 30 minutes. About 15 minutes before potatoes are done, add pared whole carrots. About 5 minutes before carrots are done, add cabbage cut into 4 wedges with core lift intact. Remove vegetables with slotted spoon and serve with sliced tongue. Vegetables will make 4 servings.

Many Have Second Watch

A poll of jewelers just released by a watch company reveals a growing trend in "second watch" ownership. Just as an increasing number of families have two cars in their garages and two television sets in their homes, ownership of two watches — usually one sport model and one more formal or dressy variety — is becoming so popular that 93 per cent of jewelers are counting on the trend to build their Christmas sales volume.

Eggs Take On a New Interest

Eggs take on new interest when they're teamed with anchovies.

Hot Soup Bread Tray
Antipasto Salad
Oatmeal Date Cookies
Beverage

ANTIPASTO SALAD

6 hard-cooked eggs
1 can (2 ounces) anchovies (drained)
¼ cup minced celery
¼ teaspoon paprika
3 tablespoons mayonnaise
2 teaspoons vinegar
Salad greens, sliced tomato, green pepper strips, and radishes.

Halve eggs lengthwise; remove yolks. Mash yolks with 6 of the anchovies, celery, paprika, mayonnaise and vinegar. (No salt is needed since anchovies add salt.) Refill whites with mixture. Arrange on salad greens, with tomato, green pepper, radishes, and remaining anchovies. Makes 4 servings—3 stuffed egg halves for each portion.

Jam Tarts Delicious After School

Jam tarts are the kind of wintertime sweet that can be baked in a twinkling for the hungry after-school gang the day you do your pie baking.

Scraps of leftover pie pastry and spoonfuls of jam are the ingredients needed, according to home economists. Whipped cream is optional.

To make these delicious bite-size pastries, roll dough out thin and cut into rounds. Sprinkle the rounds with granulated sugar and fit them into muffin tins. Bake at 375 degrees about 10 minutes or until lightly browned.

Remove pastry shells from tins and fill centers with any flavor jam. Apple butter and raspberry preserves make good fillings, too. Serve each tart with a chic dab of whipped cream.

Rolly Polly Survived Misnaming

MY, HOW, the Roly-Poly has been given the run-around.

This famous pudding, the heritage of all good little English girls and boys, is made traditionally from paste spread with fruit or jam. I's boiled, teamed or baked.

A recipe for the dessert was given by Miss Leslie, the famous American cook-book writer of the 1850's. But how sedate Miss Leslie was! very serious and slightly austere.

It wasn't until the 1920's and '30's that we find Roly-Poly's recipe given under its delightful, rightful name. But alas, these days Roly-Poly's recipe and name have gone out of fashion. Standard modern cook books neglect it woefully.

Let's reinstate the Roly-Poly. Children will love its sweet and hearty qualities as well as its name.

Here's a variation on the basic recipe. We found it fine to serve our family on a night when we were feeding them chowder and salad.

APPLEMINCE ROLY-POLY

2 cups biscuit mix
¼ cup sugar
1 egg (Slightly beaten)
1-3 cup (about) milk
1 can (about 1 pound) or 2 cups applesauce.
1 1-3 Cups drained mince meat
Spicy syrup

Stir together biscuit mix and sugar; add egg and enough milk to make a stiff dough. Roll out to 12 by 14 inches. Heat applesauce and thick mince meat; spread over dough. Beginning at narrow side, roll up; cut into 12 crosswise slices; place on greased baking pan (13 by 9 by 3 inches). Bake in hot (400 degrees) oven 10 minutes. Pour hot Spicy Syrup over rolls and continue baking 20 minutes. Serve hot.

Spicy Syrup: Mix together 1/3 cup sugar, 1 tablespoon cornstarch, a dash of salt, ½ teaspoon cinnamon and ¼ teaspoon nutmeg; gradually add 2 cups apple quice, stirring until smooth after each addition; cook and stir constantly until thickened. Stir in 2 tablespoons margarine until melted.

Beauty Costs $86-A-Year

NEW YORK — The price of staying young and beautiful is $86.87 a year at the beauty parlor —twice as much as the nation's $40 per capita spending for milk, according to John H. Breck, Inc.

Mrs. Middle Class America averages 22.8 beauty parlor visits per year at an average of $3.81, bringing national beauty parlor sales to $2.5 billion, according to the Breck survey.

Cal Limits Enrollment

The University of California restricts its student enrollment to the top 12½ per cent of the state's high school graduating classes.

A FEW interesting dips can be about the quickest basis for casual five o'clock or late evening hospitality. With even small jars of chunk-style and creamy peanut butter always in the house, the hostess need only pick up cottage cheese and sour cream to be able to set forth these three good new dip quickly.

Failure-Proof Cream Sauce Adds Glamour

A wonderfully creamy sauce transforms the most prosaic chicken into a luxurious dish with very little effort. Witness the effect it has on this broiled chicken which is usually served plain and unadorned.

Even if your attempts at making cream sauce heretofore have been decidedly unspectacular, you can stop worrying. This sauce is failure-proof because it is made with versatile mushroom soup mix.

You simply stir milk into the mushroom soup mix and heat to the boiling point. A touch of sauterne, which is optional, and a sprinkling of chopped fresh parsley add the gourmet accent. This basic recipe for cream sauce is ideal for many other dishes, too. Keep several packages of mushroom soup mix on your pantry shelf for cooking use as well as for the soup course.

BROILED CHICKEN WITH CREAMY SAUCE

2 2-pound ready-to-cook broiler chickens, halved
Salt
Pepper
3 Tablespoons butter or margarine, melted
3 cloves garlic
1 envelope mushroom soup mix
2¼ cups milk
2 tablespoons sauterne (optional)
2 tablespoons chopped parsley

Prepare chicken halves for broiling by seasoning with salt and pepper and brushing with melted butter or margarine. Lay flat on broiler pan, skin sides down and place unpeeled garlic in the cavities. Broil for 25-30 minutes until both sides are nicely browned and the meat is tender.

For the sauce, slowly stir milk into soup mix; heat to boiling, stirring constantly. Add sauterne and parsley; serve over chicken halves. Makes 4 servings.

Watch Most Worn Item

A watch is the most-often-worn single item in the average person's wardrobe, says Jean Bolton, consumer consultant. Moreover, it is estimated that the person who gets a watch as a Christmas gift will look at it at least 50 times every day the year 'round.

Enrollment Tops Nation

California leads the nation in public elementary and secondary students with more than 3,500,000 enrolled. New York is second with 2,892,000.

Menu Can Appeal to Men, Also

This menu appeals to men as well as to women because it's hearty, attractive and delicious.

Lamb Chop and Sausage Grill
Broiled Tomatoes and Mushrooms
Green Beans 7 Rolls
Strawberry Cream Cake

STRAWBERRY CREAM CAKE

2 cups sifted cake flour
2 teaspoons baking powder
¼ teaspoon salt
2 eggs
1 cup sugar
1½ teaspoons vanilla
1 cup heavy cream

Sift together the flour, baking powder and salt. Beat eggs, sugar and vanilla until very thick and almost white in color. Beat in sifted dry ingredients, in 4 additions, alternately with cream. Turn into well-greased baking pan (9 by 9 by 1¾ inches). Bake in moderate (350 degrees) oven 30 minutes or until cake tester inserted in center comes out clean. Loosen edges and turn out on wire rack; cool. Serve squares of cake with thawed frozen strawberries and whipped cream.

Zesty Filling For Celery

Stuffed celery is a relish favorite in many homes for Sunday dinner. Generally cheese is used as the stuffing.

For the adventuresome, however, here is a new filling developed in test kitchens that blends stuffed olives, deviled ham and sour cream. It's a tongue tingler!

To make it, combine 1 cup deviled ham, 3 tablespoons dairy sour cream and 3 tablespoons chopped pimiento stuffed olives. Mix well. Fill chilled celery stalks. Serve on relish tray for dinner or with a soup and sandwich lunch.

915 RALSTON AVENUE, BELMONT • PRICES WED. - SAT.

RALSTON MARKET

Open New Year's Day 9 A.M. to 2 P.M.

Free Parking • Low Shelf Prices
Quality Meats • Personal Service
FREE DELIVERY with the purchase of $10 or more
STORE HOURS: 8 to 8 MON. THRU SUN.

CANNED HAM SALE Dubuque 8¼ lbs. 5.98
3 LB. RATH SANDWICH STYLE 2.69
SIRLOIN STEAK USDA GRADE CHOICE lb. 98¢
HOT DOGS SCHWARZ FIRST QUALITY SKINLESS lb. 49¢
BACON HYGRADE FIRST QUALITY lb. 55¢

USDA GRADE CHOICE
BEEF OVEN ROAST CROSS RIB, RUMP 79¢ lb
GROUND CHUCK EXTRA LEAN lb. 65¢
Frying Chickens Strictly Fresh USDA Grade A lb. 35¢
Luncheon Meats SCHWARZ First Quality Assorted lb. 59¢

HILLS BROS. 49¢ lb COFFEE 2 lb. can 98¢
PARTY SNACKS 29¢ NABISCO . . . Your Choice
EGGS TAMALES BAY LARGE AA 45¢ dz
DOG FOOD 6 tall cans. 49¢ Skippy or Vets . . . Your Choice
KRAFT PHILADELPHIA CREAM CHEESE 3 oz. 2 FOR 19¢
New Diet Liquid For Ti Cal 4 pak 89¢

MAYONNAISE BEST FOODS qt. jar 49¢
TIDE giant size 69¢
BUTTER Grade AA Cubes 69¢
PAR-T-PAK DRINKS YOUR CHOICE quarts 5 FOR 99¢
MARY ELLEN JELLY Red Currant, Strawberry Mixed Fruit, Mint 4 FOR $1
MARGARINE MARIN DELL Cubes 4 FOR 98¢

FARM FRESH PRODUCE
BANANAS Golden Ripe lb. 9¢
GRAPEFRUIT Fancy Texas Pinks 3 for 29¢
CABBAGE Solid Heads lb. 5¢
CARROTS Fancy Cello Pack 2 for 19¢
CELERY HEARTS Cello Pack ea. 19¢

FROZEN FOODS
BIG TREAT Imitation Ice Milk ½ gal. 39¢
TV DINNERS Birds Eye ea. 49¢
FISH STICKS 4 Fisherman 39¢
ORANGE JUICE 6 oz. Mity Fresh 5 for $1
VEGETABLES Birds Eye 5 for 98¢

SAFEWAY

Holiday Food Favorites

. . . to end the 'old' or start the 'new'
SAFEWAY's got the foods for you!

Dubuque Canned HAMS

BONELESS • COOKED • SMOKED

3 POUND CAN $2.59

8¼-Lb. Can $5.49

*3 Convenient Meal-Size Hams $4.59
*PACKED IN A MINIATURE TRUCK
(Individual 1½ Pound Hams $1.69)

FRESH LEG OF PORK 59¢
Small, Shankless—Whole or Either FULL HALF—Lb.

LEG OF PORK (Boneless) 89¢
Lean, "Easy-to-carve" Roasts . . . M-m-m Good!—Lb.

SMOKED HAMS (Shankless) 59¢
Mild Cure, No Added Moisture, Heavy Smoke, Vacuum Packed
Whole or Either FULL HALF—Lb.

SALAMI
Marconi 9-oz. Chub—Each 75¢
Capri Sliced—3-oz. Pkg. 3 for $1
Marconi Sliced—6-oz. Pkg. 59¢

CHIPPED HAM or BEEF
LEO'S HAM (3-oz.) BEEF (3½-oz.) — SAFEWAY'S (3½-OZ.)
YOUR CHOICE 3 for $1

BOILED HAM
DUBUQUE 4-oz. Each 49¢ — DANOLA 5¼-oz. Each 65¢

YOUR SAFEWAY WILL BE CLOSED NEW YEAR'S DAY!

ALL STORES NORMALLY OPEN SUNDAYS, WILL CLOSE AT 6 P.M. SUNDAY, DECEMBER 31

ESPECIALLY FOR YOUR HOLIDAY

Sliced Pineapple	Lolani—20½-oz. Can	3 for $1
Jack O' Lantern Yams	No. 2½ Can	31¢
White Marshmallows	Roxbury Fluff-i-est 1-lb. Plio Bag	29¢
Imperial Margarine	1-lb. Carton	39¢
Pizza Mix	Appian Way—12½-oz. Package	39¢
Grapefruit Juice	Town House—46-oz. Can	3 for $1
Fruit Cocktail	Town House—17-oz. Can	4 for 89¢
Jell-Well	Flavored Gelatines—3-oz. Package	4 for 29¢
Pitted Ripe Olives	Oberti, Extra Large Picnic Can	4 for $1
Mixed Nuts	Circus or Nut Shelf—13-oz. Can	89¢
Snow's Clam Chowder	15-oz. Can	33¢

CHIPS • CRACKERS • DIPS

Potato Chips	Granny Goose—Large "Twin Pack"	69¢
NBC Thins	Assorted Flavors—Package	2 for 69¢
Snack Crackers	Busy Baker—1-lb. Package	2 for 69¢

They're New At Safeway!

LUCERNE DIPS 49¢
Garlic, Onion, Bleu Tang, Barbecue, Bacon-Horseradish—8-oz. Carton

SAFEWAY DAIRY SECTION NEEDS

Lucerne Ice Cream	Assorted Flavors—½ Gallon	69¢
Lucerne Sherbet	Assorted Flavors—½ Gallon	79¢
Lucerne Sour Cream	½ Pint Carton	29¢
Cottage Cheese	Lucerne—Pint Carton (Quart Carton 57c)	29c
Cream Topping	Lucerne, Pressurized—7-oz. Can	49¢
Whipping Cream	Lucerne—½ Pint Carton	2 for 69¢
Lucerne Half & Half	Pint Carton	29¢

1st Quality Butter
Lucerne, Grade AA, Cubes—1-lb. Carton 69¢

FAVORITE CHEESE SELECTIONS

Imported Danish Blue	4-oz. Package	39¢
Swiss Castle Gruyere	Plain or Assorted 4-oz. Package	35¢
Pimento Club	Safeway, Random Weight Packages—Lb.	69¢
Sharp Club Cheese	Safeway, Random Weights—Lb.	89¢
Camembert Halves	Rouge et Noir—4-oz. Pkg.	49¢
Sliced Cheese	Dutch Mill, American, Pimento, Swiss 8-oz. Package	35¢

Top Round Steak Well-Trimmed, Boneless—U.S.D.A. "Choice"—Lb. 98¢

Boneless Beef Roast Lean Bottom Round Cuts of U.S.D.A. "Choice" Beef—Lb. 85¢

RYE BREAD
MRS. WRIGHT'S 15-oz. Loaf (REGULAR 29c)
27¢

Boneless Sirloin Tips	Roasts or Steaks—U.S.D.A. "Choice" Grade—Lb.	98¢
Boneless Rump Roast	U.S.D.A. "Choice" Grade Beef—Lb.	95¢
Boneless Swiss Steaks	U.S.D.A. "Choice" Bottom Round—Lb.	89¢
Eye of Round Roasts or Steaks	U.S.D.A. "Choice" Grade Beef—Lb.	$1.29
Tasty Cubed Steaks	Lean Cuts of Top Round—Lb.	$1.19
Fresh Ground Round	Extra Lean—Guaranteed 100% U.S.D.A. "Choice" Grade Beef—Lb.	89¢
Finnan Haddie	Smoked Cod Fillets—Free Recipes In All Stores Random Weight Packages—Lb.	79¢
Italian Delicacies	Sliced, Capri Brand—7-oz. Package	69¢
Pepi's Pizzas	Tomato-Mushroom or Chili Flavor 21-oz.—Each 89¢	12-oz.—Each 63¢

COFFEES
M.J.B., Maxwell House, Hills Bros., Folger's (1-lb. Can 63c) 2 Lb. Can $1.15

EDWARDS Regular or Drip 2-lb. Can $1.09

Instant Coffees
AIRWAY 12-oz. Jar (Deal) 99¢
FOLGER'S 6-oz. Jar (Deal) 79¢
FOLGER'S 10-oz. Jar (Deal) $1.29
YUBAN 6-oz. Jar (Deal) 89¢

FRESH
PINEAPPLE
HAWAII'S FINEST
LARGE SIZE
EACH 59¢

GRADE AA EGGS
CREAM O' THE CROP
LARGE Carton Dozen 49¢
Medium Size . . Dozen 46c
Extra-Large . . . Dozen 53c

Van Camp's Beans With Pork No. 2½ Can 2 for 49¢

Mayonnaise Piedmont—Quart Jar 39¢

Tomato Juice Libby's—46-oz. Can 3 for 79¢

Baby Food Gerber's, Strained, Assorted, Regular Can 12 for $1

Sugar Powdered or Brown, C&H or Spreckels 1-lb. Carton 2 for 25¢

Fruit Pies Bel-air, Frozen—8" (Full 24-oz.) 39¢

HOLIDAY BEVERAGE NEEDS

Sodas & Mixers	Cragmont, Asstd. Flavors Quart Bottle (Plus Deposit)	6 for $1
Sodas	Cragmont, Assorted Flavors—12-oz. Mini Cans (Buy 19 and Get 1 Free)	11 for 99¢
Brown Derby Beer	12-oz. Can Full Case (24 Cans) $2.79	6 for 79¢
Brown Derby Beer	Quart Bottle	3 for $1
Kindlbrau Beer	Imported—12-oz. Bottles	3 for $1
Hi-C Drinks	Orange or Grape—46-oz. Can	2 for 69¢
Trader Vic's Batters	Tom & Jerry or Hot Rum	79¢
Lucerne Orange Juice	Quart Carton	39¢

LUCERNE EGG NOG
Quart Carton 59¢

Check These Safeway Values . . . Note The Low Prices

Canned Milk	Cherub—Tall Cans	2 for 27¢
Cream of Wheat	Quick or Regular 28-oz. Package	39¢
Karo Syrup	Blue or Red Label—1-lb. Glass	49¢
Crisco Shortening	3-lb. Can	89¢
Del Monte Drink	Pineapple-Grapefruit 46-oz. Can	29¢
Del Monte Catsup	14-oz. Bottle	2 for 35¢
Bisquick	Betty Crocker—2½-lb. Package	43¢
Bosco	Chocolate Milk Amplifier—24-oz. Jar	63¢
Nucoa Margarine	1-lb. Carton (Deal)	26¢
Peanut Butter	Skippy—18-oz. Jar	59¢
Cane Sugar	C & H—10-lb. Bag	99¢
Flour	Pillsbury or Gold Medal—5-lb. Bag	59¢
Zee Tissue	4 Roll Pack (Deal)	36¢
Lipton's Tea Bags	Carton of 48 Bags	59¢

AVOCADOS Large Size (24's) Calavo Brand 3 for 39¢

BANANAS Choice Golden-Ripe Green-Tipped Fruit 2 Lbs. 29¢

LEMONS Jumbo Size California Sunkist 6 for 25¢

PEARS D'Anjou—Extra Fancy Washington-Grown Fruit 2 Lbs. 29¢

APPLES Extra Fancy Washington Winesaps 2 Lbs. 35¢

PRESTO-LOGS Box of 4 Logs 59¢

OAK LOGS 16 Length, Min. ¾ Cu. Ft. Box 69¢

SAFEWAY

Prices Effective Wednesday Thru Sunday, Dec. 27, 28, 29, 30, 31, In SAN MATEO

1450 Howard Ave., Burlingame — **17th Ave. and El Camino, San Mateo** — **401 So. Norfolk, Shoreview**

C-1

CANNED HAM

Southern Star Broadway's Finest No Fat, No Waste, All Meat ..... 9 lb. can **5.79**

VALUABLE COUPON

Pineapple Juice 5 FOR 99¢

Fancy, Hawaiian, Broadway, 46-oz. Tin WITH THIS COUPON ONLY .....

(WITHOUT COUPON . . . 4 for 99c, Coupon Expires Tuesday, Jan. 2

BREAD Large Size 1-lb. 6½-oz., Reg. 35c, Trophy, By Buttercup 22¢

CHARCOAL Finest, Mountain Oak, King Kool, 10-lb. Sack ..... 59¢ | **PEANUT BUTTER** Parade, Large 18-oz. Jar ..... 39¢ | **SALAD OIL** Fresh Maid, Full Quart Bottle ..... 49¢

EXTRA LARGE EGGS NULAID, GRADE A, Dozen Carton 49¢

VALUABLE COUPON

CAKE MIX 4 FOR 99¢

Betty Crocker, Country Kitchen Variety, Reg. 41c WITH THIS COUPON ONLY .....

(WITHOUT COUPON . . . 3 for 99c) Coupon Expires Tuesday, Jan. 2

TUNA Priority Fancy Chunk Style 6½-oz. tin 4 FOR 89¢

TOMATOES Solid Pack, Sacramento, No. 2½ Can ..... 4 for 99¢ | **CATSUP** Snider's, Large 14-oz. Bottle ..... 2 for 29¢ | **BOOK MATCHES** Box of 50 ..... 2 for 25¢

PIES Armour Star, Chicken, Beef, Turkey, 8-oz. Pkg. ..... 6 FOR 99¢

VALUABLE COUPON

COFFEE MJB All Grinds With This Coupon Only 2 lb. Can 99¢

(WITHOUT COUPON . . . 1.15) Coupon Expires Tuesday, Jan. 2

FRUIT PIES Crispi — Apple Cherry Boysenberry 2 lbs., 2 oz. EACH 49¢ Ex. Large Family Size

INSTANT COFFEE Hills Bros. (6-oz. Jar ..... 69c) 10-oz. Jar ..... 1.09 | **CAKE MIX** Angel Food, Betty Crocker, White Only, Reg. Box ..... 49¢

BEVERAGES BOWL, All Flavors, Full Quarts, Plus Deposit ..... 8 FOR $1

VALUABLE COUPON

Vegetables 9 FOR 99¢

Polar, Broccoli Cuts, Lean and Chopped Spinach, Cut Corn, Peas, Peas and Carrots, Squash, French Fries, Krinkle Cuts. Reg. pkg. .....

(WITHOUT COUPON . . . 7 for 99c) Coupon Expires Tuesday, Jan. 2

Ice Cream or **Sherbet** COUNTRY MAID ½ Gal. 59¢

PEACHES Yellow Cling No. 2½ Can Sliced or Halves Hunt's ..... 5 FOR 99¢

ELBERTA FREESTONE HALVES OR SLICED — SACRAMENTO ..... #2½ can 4 for 99¢

ORANGE JUICE MINUTE MAID, 6-oz. Tin .. 5 FOR 99¢

MARGARINE DELRICH lb. pkg. 6 FOR 99¢

CORN OIL Pure, Staley's, Quart Bottle ..... 69¢ | **PRESERVES** Strawberry, Lady's Choice, 1-lb. Jar ..... 33¢ | **SWEET PEAS** Fancy, Sunblest, Medium Size, No. 303 Case ..... 5 for 99¢

APRICOTS Whole, Hunt's, No. 2½ Can ..... 4 for 99¢ | **EGG NOG** Foremost, Quart Carton ..... 69¢ | **BUTTER** Grade AA, 1-lb. Cubes, Sylvester ..... 69¢

WAFFLES GOLD HILL Pkg. of 6 ..... 10¢ | **PICKLES** Sweet — S&W 24-oz. jar ..... 59¢

BISQUICK Large 40-oz. pkg. ..... 39¢ | **SUGAR** C&H — 5-lb. sack 49¢ ..... 10 lb. sack 97¢

CHEESE DIP Schilling's — 3/4-oz. pkg. ..... 2 for 29¢ | **REYNOLDS WRAP** 25-ft. roll, standard size pkg. ..... 33¢

GROCERY SPECIALS 7 DAYS A WEEK — WEDNESDAY THROUGH TUESDAY

OPEN MONDAY, TUESDAY, WEDNESDAY, 9 A.M. TO 9 P.M.; THURSDAY, FRIDAY, 8.A.M. TO 10 P.M.; SATURDAY, 8 A.M. TO 9 P.M.; SUNDAY 9 A.M. TO 8 P.M.

MEAT AND PRODUCE PRICES EFFECTIVE THROUGH SATURDAY GROCERY PRICES EFFECTIVE SEVEN DAYS WEDNESDAY THROUGH TUESDAY . . . NO SALES TO DEALERS OR MINORS . . . NO LIMIT

U.S. GOV'T INSPECTED GRADE A ONLY **TURKEYS** PACKED BY NULAID CO. BROAD BREASTED

(WE ALSO HAVE STRICTLY FRESH ARMOUR'S STAR BROAD BREASTED TURKEYS . . .

HENS 9-14 lbs. average 33¢ lb | **TOMS** 14-20 lbs. average 29¢ lb

T-BONE STEAK USDA Choice Steer Beef (PORTERHOUSE STEAK ..... $1.05 lb.) ..... 95¢ lb

ROUND STEAK FULL CUT For pan fry or Swiss, USDA Steer Beef ..... 69¢ lb

SIRLOIN STEAK USDA Choice Steer Beef ..... 87¢ lb

SIRLOIN TIP ROAST USDA Choice Steer Beef ..... 89¢ lb

RUMP ROAST SEMI-BONELESS USDA Choice Steer Beef ..... 69¢ lb

GROUND CHUCK USDA Choice Steer Beef Freshly Ground ..... 59¢ lb

ARMOUR'S STAR **BACON** 1st Quality thick sliced 2 lb. pkg. 98¢

CHICHIANI **PIZZA** Large 15" 1-lb., 9-oz. all varieties ..... 1.09 ea.

Luncheon Meats SCHWARZ, Strictly Fresh, All 33c and 35 Varieties. Your Choice ..... 4 pkgs. 99¢

COCKTAIL WIENERS OSCAR MAYER, 7 oz. Pkg. ..... 45¢

COCKTAIL SAUSAGE OSCAR MAYER, 8 oz. Pkg. ..... 45¢

PORK SAUSAGE OSCAR MAYER SMOKIES, 12 oz. Cello Pkg. ..... 59¢

BOLOGNA OSCAR MAYER SLICED, 10 oz. Cello Pkg. ..... 49¢ ea.

ALPINE **SALAMI** 1st Quality 14-oz. stick ..... 99¢ ea.

PRODUCE

SPECIALS EFFECTIVE WEDNESDAY, THURSDAY, FRIDAY and SATURDAY

U.S. No. 1 California White Rose **POTATOES** 10-lb. Poly Bag 29¢

Extra Fancy **Avocados** thin skin Fuerte 5 FOR 49¢

Coachella Valley Large **Tangerines** Extra Fancy 2 LBS 29¢

Extra Fancy Calif. **Oranges** Sweet Navel 5 LBS 59¢

Extra Fancy Lg. Coachella **Grapefruit** Honey White 4 FOR 19¢

Extra Fancy Large Snow White Heads **Cauliflower** 2 FOR 29¢

Extra Fancy Garden Fresh **Spinach** lge. bunch 2 bun. 19¢

RADISHES OR **Green Onions** Garden Fresh—bunch 5¢

PEPPER SCHILLING'S BLACK, PURE, 4-oz. Tin ..... 29¢

CREAM CHEESE Large 8-oz. Pkg. 31¢

DINNERS CHET'S—Ham, Beef, Chicken, Turkey, Reg. Pkg. ..... 49¢

Baby Food Beechnut Strained 4 for 47¢ Junior 3 for 47¢ | **Nabisco Thins** 9 Varieties ..... pkg. 33¢

MAYONNAISE CHB, Lg. 24-oz. Freezer Jar ..... 29¢

SNOWDRIFT 3 lb. can 59¢

CIGARETTES Regular Size (Filters and King Size ..... 2.09) plus tax $1.99

Broadway MARKETS

2150 ROOSEVELT AND UPTON REDWOOD CITY

1833 BROADWAY AND SPRING REDWOOD CITY

A Happy New Year to You and Yours From the 450 Friendly Folks at Lee Bros.

LEE BROS. Holiday Stockup Sale!

SMILING SERVICE MARKETS

ADVERTISED SPECIALS FOR SIX FULL DAYS, WED., DEC. 27th thru TUES., JAN. 2nd

SUGAR Holly -- Granulated . . . FIVE POUND BAG **39c**

LEE BROS. GIVE S&H GREEN STAMPS

YUBAN "The World's Richest Coffee" . . lb. tin **59c**

HAMS Armour Star Shankless Fully Cooked - No Waste No Bone. No excess Fat. Just the lean, rosy heart of the Ham! **9 lb. Tin 5.98**

Lee Bros. Markets will close at 6:30 p.m. Sunday, New Year's Eve., and be Closed all day New Year's, Mon., Jan. 1st

HAMS **43c**
SMOKED BUTT PORTION 4 to 5 lb. avg., lb. 47c
SMOKED SHANK PORTION 5 to 6 lb. avg. ..... lb.

TURKEYS **27c**
FROZEN HENS 9 to 13 lb. avg. .....lb. 33c
FROZEN TOMS 15 to 21 lb. avg. .....lb.

BACON **55c**
Lee Bros. "Expertly Cured" 1st Quality lb. pkg.

Spareribs **45c**
Tantilizing Small Meaty Sizes . . . . . lb.

ROASTS **79c**
Top Quality Boneless Beef Oven . . . . lb.

FRANKS **3 PKGS $1**
Lee Bros. Ten to a 12 oz. pkg. 35c . . . .

HAM CENTERS Roasts & Slices ..... lb. 89c
SIRLOIN STEAKS Top Quality lb. 75c
T-BONE STEAKS Superb Flavor ..... lb. 85c

100% LEAN BEEF **GROUND CHUCK** Lb., 59c 2 lbs. 1.10

GROUND BEEF Extra Lean & Flavorfull Lb. — 39c **3 LBS $1**

Olive, Bologna, Pickle, Marble, Pimento — **LUNCH MEATS** Lee Bros. 5-oz. Pkg. 30c 3 for 79c

FRESH OYSTERS Pacific 12-oz. Jars.... 59c
CAPRI SLICED **SALAMI & VARIETY** 7-Oz. Pkgs. 69c
CHEESE Medium Sharp—On any random weight pkg. of LEE BROS 10c OFF

Hunt's Cling **PEACHES** Halves or Sliced No. 2½ Tin **19c**

Lee Bros. Farm Fresh LARGE AA **EGGS** Dozen **49c**

Arden's 1st Quality Grade AA Cubes **BUTTER** lb. ctn. **69c** *"Make It Taste Butter"*

LIQUID DETERGENT **LUX** 22 Oz. **59c** 2 Free Plastic Rose Buds on each can

Lady Ann F-r-e-s-h **APPLE ROLLS** Pkg. of Six (Reg. 39c) **35c** IN LEE BROS. FRESH BAKERY DEPT.

Foremost Frozen Dessert **DUTCH PRIDE** Imitation Ice Cream 2 FOR 89c Half Gallons

LEE BROS. Beverages **MIXES** Ginger Ale, Cola, Sparkling Water, plus all Flavors FULL QUARTS 6 FOR $1

Lee Bros Evaporated **MILK** No. 1 Tall Tins 7 FOR $1

LEE BROS. Golden Yellow Cubes **Margarine** 5 LBS $1

Cottage Cheese Arden's Flavor Fresh lb. ctn. 29c
Ritz Crackers lb. box "The All 'Round Cracker" 39c
Instant Yuban 6 oz. jar "The World's Richest Coffee" 89c
Fruit Cocktail Heats No. 300 Tin..... 5 for $1

Dip Chips Granny Goose—Giant bag 49c
Ready-Dips Kraft's—8 oz. size 49c
Handi-Snacks Kraft's All Varieties, 6 oz. 3 for $1
Sliced Cheese Kraft's Natural Swiss, Monterey, Mello — 6 oz.... 35c

Cream Cheese Kraft's Phila.—3 oz. pkg..... 15c
Hostess Cheese Kraft's All Var.—5 oz. glass 35c
Deviled Ham Underwood—4½ oz. tin 43c
Egg Noodles Perfection Brand, 12 oz. pkg. 31c

BEECH-NUT JUNIOR **BABY FOOD** All Varieties 3 for 49c
Redeem Your Beech-Nut Baby Food Coupons at LEE BROS.

Clam Chowder Snow's—15 oz. tin 29c
Minced Clams Snow's—7½ oz. tin 29c
Apple Sauce Stokely—8 oz. tin .... 2 for 27c
Green Beans Stokely—No. 303 Tins 27c

Mixed Nuts Tom Scott Large 13 oz. Can 69c
Tamales IXL In Sauce, No. 300 Tins 3 FOR 89c
Facial Tissue Kleenex, 400 ct. Boxes 3 FOR 89c
Bathroom Tissue Delsey — Twin-Pack.... 3 FOR 89c

Yuban "The World's Richest Coffee" 2 lb. tin 1.67
Calgonite Large 40 oz. pkg. 79c
Clorox Bleach In Plastic Bottle—King Size 85c
Dog Food Chubby #1 Tall Tins 10 FOR 89c

Frozen Holiday Food Values

"Family Feasting With No Fussing"

Simple Simon **CREAM PIES** All Varieties 2 FOR $1

Hi Vi Concentrate **ORANGE** Frozen 6-oz. Tins 6 FOR $1

CHET'S Frozen 8 oz. **MEAT PIES** Chicken - Turkey - Beef 4 FOR $1

FROZEN FOOD "Family-Tested" All Varieties 10 oz. pkgs. ..... 6 FOR $1

BEEF STEAKS Skipper's Buttered Large 18 oz. pkg..... 69c

SHASTA Beverages — All Flavors—12 oz. Cans.... 6 for 65c

PRIORITY CHUNK STYLE **TUNA** Net Weight 6½ Oz. Tins 4 FOR $1

BONNIE **DOG-E-STU** "Tastes & Looks Like Home-Made" lb. Tins 5 for 89c

LEE BROS. Holiday Produce

SMILING SERVICE MARKETS

Potatoes U.S. No. 1 Oregon Russets. GOLD RIBBON. Choice Selected Sizes. Convenient Cello Bags! 10 LBS 39c

SUN-KIST LARGE NAVELS **Oranges** Re-Fill your Holiday Fruit Bowls! 3 LBS 49c

Carrots Dan Alvarado Clip Tops, Washed and Graded—Cello bags.... 2 for 19c

Avocados Calif. finest, thin skin Fuertes for Holiday Salads!.... 3 for 29c

Leaf Lettuce Garden fresh Red & Butter! Fancy! 2 for 19c

Bulk Nuts Walnuts, Almonds, Brazils & Mixed .... LB. 39c

No Sales to Dealers! Subject to Stock on Hand! Right Reserved to Correct any Printing Errors!

★ Trousdale and El Camino Real Burlingame Plaza, Mills Estate

LEE BROS. SMILING SERVICE MARKETS

★ 19th Avenue and Bayshore Parkside Plaza, San Mateo

LEE BROS. SMILING SERVICE MARKETS

★ Ralston Ave. and The Alameda Carlmont Village, Carlmont

Variety Meats Interesting

Like interesting variety meats? The Times and Post food editors pass on these recipes prepared and issued by one of the country's largest meat packing firms.

Scrambled Brains And Cheese
Yield: 6 servings

1 set calves brains (about 1 pound), fresh or frozen
2 tablespoons butter or margarine
8 eggs
¼ cup milk
½ teaspoon salt
⅛ teaspoon pepper
½ cup shredded American cheese
6 slices buttered toast
2 tablespoons chopped parsley

To Cook Brains: Soak brains in 1 quart water and 1 tablespoon salt for 15 minutes. (If brains are frozen, let thaw in water.) Drain brains and place on paper towels. Using tip of paring knife and fingers, lift and peel off thin membrane covering. Cover brains with cold water and add 1 teaspoon salt. Bring to the boiling point, reduce heat, and simmer 15 minutes. Drain and rinse with cold water. Drain thoroughly.

To Prepare Scrambled Brains and Cheese: Chop cooked brains and brown in butter in a skillet. Add eggs beaten with milk, then salt, pepper, and cheese. Cook, stirring occasionally, until set. Spoon onto toast and sprinkle with chopped parsley. Serve hot.

Fresh Tongue With Mustard Sauce

1 fresh beef tongue, 2 to 5 pounds
Cold water
1 small onion, sliced
1 tablespoon salt
10 whole black peppers
1 bay leaf
Mustard sauce.

Place tongue in a large saucepan and cover with cold water. Add onion, salt, black peppers, and bay leaf. Bring to the boiling point, reduce heat, cover, and simmer until fork-tender, about 1 to 1¼ hours per pound.

Remove tongue from water. Cool slightly. Cut off bones and gristle at the thick end of tongue. Slit skin from thick end to tip on under side. Use a paring knife to loosen the skin at the thick end. Pull and peel the skin off from thick end to tip. For hot service, slice tongue ¼ inch thick. Cut cold tongue thinner. Serve hot or cold with mustard sauce.

Mustard Sauce: Melt 2 tablespoons butter or margarine in a saucepan. Stir in 2 tablespoons flour. Add 1½ cups milk and stir constantly until mixture thickens. Stir in ½ cup prepared mustard, 2 teaspoons sugar, ½ teaspoon salt, and 1 teaspoon Worcestershire sauce. Reduce heat and simmer very slowly 10 minutes. Serve warm. Yield: 1½ cups.

Liver With Tomato-Olive Sauce
Yield: 4 to 5 servings

1 pound sliced beef liver
Flour
3 tablespoons fat
1 tablespoon flour
1 pound can tomatoes
1 teaspoon salt
½ teaspoon sugar
⅛ teaspoon black pepper
¼ teaspoon basil
Small piece bay leaf
¼ cup sliced stuffed olives

Dip liver into flour, then brown in hot fat in a skillet. Stir 1 tablespoon flour into tomatoes. Add tomatoes, salt, sugar, pepper, basil, bay leaf, and olives to browned liver. Stir to blend seasonings. Cover and simmer slowly for 20 minutes. Serve hot.

This Brown Beef Stew Is Drier

What's wrong with many recipes for brown beef stew? Plenty—from our point of view.

They call for too much liquid. Conscientious cooks take time to brown the beef thoroughly, then they follow directions and drown it in so much liquid that its rich color is washed away.

Readers have written us that they like our oven stew, the recipe given some years ago, because it has only a moderate amount of liquid and hearty flavor. So now we offer oven stew again, this time with quite different gravy.

What's new? The liquid used here is tomato paste plus water. And we're not dogmatic about seasonings. You can change ours to suit your spice and herb shelves or your whim. Use basil instead of thyme, seasoning salt instead of celery salt. You can even do away with the garlic if you must.

SAVORY OVEN STEW

2 pounds stewing beef
3 tablespoon fat
2 large onions
3 medium-size carrots
1 package (10 ounces) frozen peas (slightly thawed)
½ cup tomato paste
1½ cups water
1½ teaspoons salta
⅛ tablespoon Worcestershire sauce
1 clover garlic
Special Seasonings

Have beef cut in about 3-inch chunks; cut away any fat from edges. Brown thoroughly in hot fat in large skillet; remove beef to 3-quart baking dish (about 10 by 3 inches. Add peeled and quartered onions, sliced carrots and peas. To drippings in skillet add tomato paste, water, salt, pepper, Worcestershire, crushed garlic and Special Seasonings; stir over low heat to get up browned particles. Pour over beef and vegetables. Cover tightly and bake in moderate (350 degrees) oven until beef is tender — 1½ to 2 hours. To remove excess fat easily: cool and chill covered stew; turn over large pieces of solid fat at top; with a fork take off any peas adhering; discard fat. Reheat. Makes 6 servings.

Special Seasonings—1 bay leaf, ½ teaspoon celery salt, ½ teaspoon dried marjoram, ⅛ teaspoon dried thyme.

Want to Win Over A Husband?

Pork chops in casserole is a meat dish that will have hubby's mouth watering the moment he comes through the door. Try it tonight.

Pork Chops in Casserole
Yield: 4 servings

4 loin pork chops
1 pound, 13 ounce can tomatoes
¼ cup chopped green pepper
4½ ounce can mushrooms
1 teaspoon salt
¼ teaspoon pepper
1½ teaspoons dried minced onion
2 cups bread cubes
1 tablespoon cornstarch

Brown pork chops on both sides. Drain tomatoes, reserving ½ cup of the liquid. Combine the tomatoes, green pepper, mushrooms, salt, pepper, minced onion, and bread cubes. Place the seasoned tomato mixture in a 2 quart casserole. Blend together the tomato liquid and cornstarch. Pour the liquid over the tomatoes. Place the pork chops on the top. Cover the casserole and bake in a moderate oven (350 degrees F.) for about 45 minutes.

Leftover Fowl Casserole Is Quite Exotic

Leftovers often are the inspiration for some of our finest meals.

To prove it, here is a main dish recipe which was one of the winners in a recipe contest that utilizes the last remaining bits of cooked chicken left from your holiday feasting. Turkey or duck may be substituted for the chicken, of course.

This exotic meal-in-one dish done in the Chinese manner, consists of water chestnuts, bean sprouts and cooked poultry or game served over hot chow mein noodles.

It makes a delightful luncheon or supper entree.

Chinese Chicken Casserole

3 cups cold, cooked chicken, cut in pieces
2 teaspoons lemon juice
1 tablespoon soy sauce
¼ cup finely cut green onions
1 cup finely cut celery
1 5-ounce can water chestnuts, drained, sliced thin
1 1-lb can fancy bean sprouts, well drained.
½ teaspoon salt, dash pepper
1 cup mayonnaise
¼ cup chopped toasted almonds
1 6-ounce can chow mein noodles

Sprinkle chicken with lemon juice and soy sauce; cover, chill 2 hours or longer. Add remaining ingredients except almonds and noodles; mix well. Turn into greased 1½ quart casserole. Sprinkle almonds on top. Bake at 350 degrees for about 25 minutes. Serve on crisp noodles.

Recipe for Sukiyaki From Mateo

An original recipe created by Miss Rachelle M. Furlong of 873 San Mateo drive, San Mateo, was selected to appear in a colorful new International Recipe Book.

Miss Furlong's recipe for Sukiyaki follows:

1 (16-oz.) package sirloin tips with mushrooms
1 cup beef stock or bouillon
1 cup diagonally sliced bamboo shoot or 2 (5-oz.) cans diced bamboo shoots, drained
8 green onions, chopped (tops and all)
1 green pepper, cut in thin slices
1 stalk celery, sliced diagonally
2 tablespoons soy sauce, or more to taste
1 tablespoon sugar
Salt, pepper to taste

Heat sirloin tips according to package directions in large double boiler. Stir in beef stock. Add bamboo shoots, green onions, green pepper and celery. Mix in remaining ingredients. Cook gently over low heat 15 minutes. Serve over hot rice. Makes 4 large servings.

PIE MASTERPIECE — This red cherry-banana pie is pretty enough to frame.

Skilled Hand Labor Packs Spanish Olive

Though automation appears to be taking over in many food industries, a surprising amount of skilled hand labor still is required in the packing if imported Spanish green olives.

Because of the delicate nature of the olive flesh, many of the same methods employed centuries ago by the Spanish are followed today.

For example, in Seville, Spain the natives pluck the olives from trees by hand just as it was done centuries ago.

Olives that are to be stuffed, are pitted by workers, too, using hand-operated machines.

Even the popular pimiento stuffing is a hand task. Sweet peppers are shredded by hand into narrow strips, then folded and pressed into olive cavities.

Modern stainless steel equipment largely takes over when the olives arrive in barrels. Specially designed hoppers loosen and discard broken portions of the olives. Up-to-date equipment also washes and sterilizes the olives, fills standard jars and covers the olives with more brine.

Red Cherry-Banana Pie A Real Beauty

One picture is worth more than ten thousand words, and this masterpiece of a pie, with its unusual combination of fruits and its tender, golden crust looks as good as it tastes. Red Cherry-Banana pie has a filling so tart and a crust so delicate that any kichen artist would be proud of it.

Not everything meets the eye in this picture though . . . there's a layer of bananas underneith the cherry filling. One of the beauties of the pie is that it can be made from either canned or homemade filling, and the picture can be varied by garnishing the pie with a wreath of whipped cream and banana slices.

The frame for the pie is new 1-2-3 pie crust. And never before has there been a pie crust so simple to make! The new method requires no sifting of flour and no cutting in of fat . . . just stir in corn oil. An artist can correct mistakes in a painting, and the busy homemaker can correct mistakes in baking; if the dough seems too dry, just add extra oil.

The 1-2-3 Pie Crust has other advantages, too . . . it's easy to roll between sheets of waxed paper, there's no floured board to clean up afterwards, and no extra flour is rolled into the pastry dough.

RED CHERRY-BANANA PIE
Canned Pie Filling

1-2-3 Pastry for 9 in. One-Crust Pie (recipe below)
2 med. bananas
1 can (1 lb. 4 oz.) cherry pie filling)
1 cup whipping cream, whipped stiff.

Place layers of sliced bananas in baked pie shell. Pour filling over bananas. Spoon wreath of whipped cream on pie. Chill. Garnish wreath of whipped cream with banana slices, if desired.

Homemade Filling

1-2-3 Pastry for 9 in One-Crust Pie (recipe below)
1 can (1 lb. 4 oz.) red tart pitted cherries.
¾ cup sugar
3½ tbsp. cornstarch
1 tbsp. butter.
½ tsp. cinnamon
1 tsp. almond flavoring
2 to 3 medium bananas
1 cup whipping cream, whipped stiff.

Boil cherries, juice, sugar, and cornstarch together 1 minute, or until clear and thick, stirring constantly. Add butter and cool. Blend in cinnamon and almond flavoring. Place layers of sliced bananas in baked pie shell. Pour filling over bananas and chill. Spoon wreath of whipped cream on pie, and garnish with banana slices, if desired.

Success tips: Dip slices of bananas used for garnish in lemon juice to prevent discoloring. Few drops red coloring may be added to cherry filling for brighter color.

Description: A different combination of fruits for a pie. Use the new convenient pie fillings or make your own from the recipe included. Whipped cream wreath adds to the flavor and appearance.

Cheese Chips Enhance Stew

Canned stew is warm and filling for quick winter lunches. To enhance it a bit for the youngsters you may wish to try this trick.

Spread a layer of beef stew in a baking dish. Sprinkle some coarsely crumbled cheese chips on top. Repeat with another layer of the canned stew and cheese chips. Heat in a 350 degree oven for 20 to 25 minutes. The delicate cheese flavor in these chips seasons the stew nicely.

SUNNYBRAE MARKET

Closed New Year's Day
We Wish You All A Very, Very Happy New Year!

16th Ave. and S. Claremont—Specials Thurs. to Sat.

COMPARE SUNNYBRAE'S OFFERING AND SAVE. EVERYDAY LOW SHELF PRICES FEATURING NATIONALLY ADVERTISED BRANDS • New Modernized Meat Dept • Highest Quality Meats

Plus a Personalized Service We Are Proud Of. Farm Fresh Produce. New. Complete Liquor Department. Try Us. We Know You'll Enjoy Shopping With Us.

STEAKS

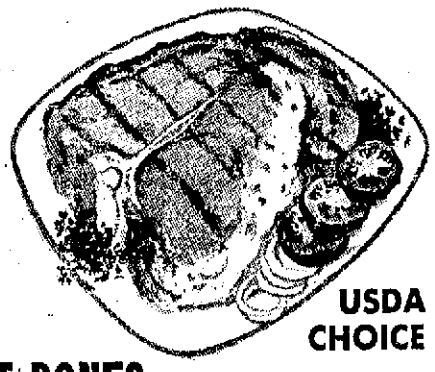

USDA CHOICE
T-BONES SIRLOIN PORTERHOUSE 99c lb
Aged and Trimmed to Perfection

FRESH LEAN SMALL SIDES SPARERIBS or Country Style — Your Choice 49c lb

KINGAN'S HYGRADE BACON First Quality 49c lb

We will also have available a fine assortment of Geese, Ducks, Rabbits or any other special cuts desired. ORDER EARLY SO THAT WE CAN ACCOMMODATE YOU

FRESH GROUND HAMBURGER Extra Lean 3 lbs. 1.39 49c lb

ALPINE ITALIAN SALAMIS Reg. 1.29 each 14 oz. Average Each 99c ea

HAM 5 lb. tin 3.89
Morrell's Pride Boneless Shankless

Ready to Eat

Chiffon Facial Tissue 400 Count — Assorted Colors 4 FOR $1

DARI-GOLD BUTTER AA Cubes 69c lb

CREAM CHEESE PHILADELPHIA 3-oz. 2 for 25¢ 8-oz. 39¢

NABISCO THINS Sesame, Onion, Bacon and Wheat 3 FOR $1

S & W KOSHER STYLE PICKLES 24-oz. 3 for $1

S & W PITTED LARGE RIPE OLIVES 3 for $1

HILLS BROS. INSTANT COFFEE 6-oz. Jar 79¢

Coupon CHALLENGE OIL Quart Bottle 49c

Coupon WHITE KING D Giant Box 39c

Coupon HILLS BROS. COFFEE 2-lb. Tin 99c

French Dressing MILANI'S 8-oz. Bottle 3 for $1

DOG FOOD KAN KAN MPS 15½-oz. tin 2 for 35¢

SWISS CHEESE KRAFT'S Natural Sliced—6-oz. Pkg. 3 for $1

FROZEN FOODS
SWANSON'S ALL VARIETIES TV Dinners 59c

LIBBY'S—6 oz. Orange Juice 5 FOR $1

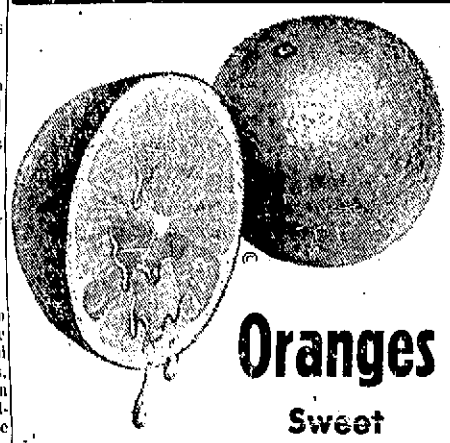

Oranges Sweet Navels 5 LBS 59c

CARROTS 2 BUN 19¢
POTATOES 10 lb. collo bag 39¢

LIQUOR DEPT.
Bourbon De Luxe 5th 3.99
DUNHILL'S Rum & Brandy For EGG NOGS and TOM & JERRYS 3.89
ROYAL GATE VODKA 5th 3.19

COUPON BLEACH SANI CLOR ½ gal. 25c

CLOSED Monday JAN. 1

OPEN SUN. NIGHT 'TIL 6:30

SHOP 'n SAVE MARKET

3520 So. El Camino, Hillsdale, SAN MATEO

ALL ITEMS SUBJECT TO STOCK ON HAND

All our Vegetables are guaranteed, washed, trimmed, cleaned and ready to eat . . .
All our Fruits are guaranteed the very best!

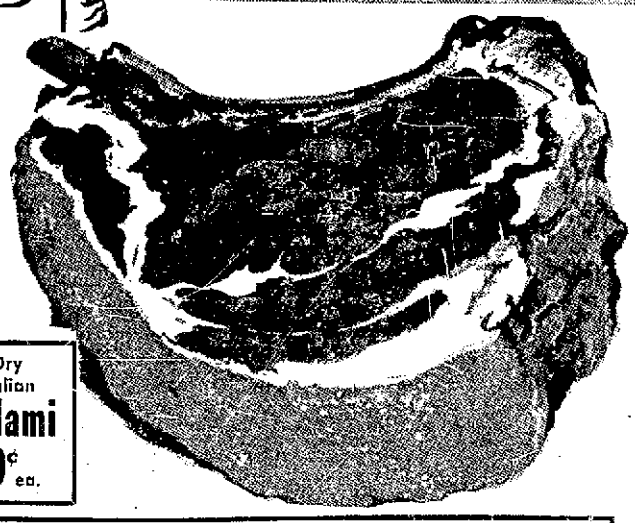

Guaranteed Tender
PRIME RIB ROAST 69¢ lb

Dry Italian **Salami** 59¢ ea.

N.Y. CUT or Market Steak 1.29 lb

KINGAN'S HYGRADE **HAM** 8-lb. can 4.98

LETTUCE Solid Heads Red or Butter 2 Heads Lge. 19¢

APPLES Fancy 6-oz. Blended; Grapefruit; Pineapple 4 lb. 35¢

POTATOES

Extra Fancy U.S. No. 1 Russet Best from Klamath 10 LBS 29¢

STEAK 95¢ lb

Guaranteed Tender T-Bone, Sirloin, Top Round—Well Trimmed

USDA CHOICE OR MOFFAT MANTECA

BONELESS SIRLOIN or CROSS RIB 79¢ lb

Green Onions, Radishes Farm Fr. Lge. Full bun. 5¢

BANANAS

Extra Fancy Green Tip 9¢

ORANGES Navels Sweet Juicy 5 Lbs. 49¢

TURKEY Fresh Frozen Tom	27¢ lb	LEG O' LAMB U.S.D.A. Choice	69¢ lb	PORK CHOPS Fresh Cut	49¢ lb
SLICED BACON Kingan 1st Quality	49¢ lb	FRANKS Hormel's Skinless	49¢ lb	CHUCK ROAST Well Trimmed	49¢ lb
FRYERS Colored Calif. Grown	33¢ lb	LINK SAUSAGE Pure Pork	69¢ lb	SMOKED HAM Whole or Half	49¢ lb

PINE-APPLE JUICE 5 FOR $1

VITA GOLD 46-oz. tin

PRESTO-LOGS Bundle 6s	59¢
MARGARINE Imperial 1-lb. cube	39¢
COFFEE Yuban 1-lb. tin	69¢
CREAM CHEESE Borden 3 oz.	2/29¢
CRAB MEAT Lucky Lady 6½ oz.	69¢
SPICED CRABAPPLE SunBlest 17 oz.	39¢
COTTAGE CHEESE Kraft pt.	29¢
SALAD OIL CHB qt.	49¢
NUCOA lb. Cube	4 for $1
CRISCO Shortening 3-lb. tin	77¢
NYLONS Walprin—1st Quality—400 Needle Reg. $1.19	59¢
NAPKINS Marcal—80s each	10¢
BUTTER Challenge 1-lb. cube	69¢
FRISKIES MEAL Dog Food 5-lb. bag	59¢
CAT FOOD Friskies 15-oz. tin	2/25¢
FRUIT COCKTAIL Contadina 300 tin	6/1.00
PINEAPPLE Sunny-Vale Chunk 20-oz. tin	5/1.00
EGGS Nulaid Large AA	49¢

FROZEN FOODS

Vegetables 7 FOR $1

Fairlane—All Varieties

JUICE SALE! Minute Maid 6-oz. Blended; Grapefruit; and Pineapple 6 for $1

SWANSON'S **DINNER** Choice of Varieties 59¢

GORTON — 8-oz. **FISH STICKS** 3 FOR $1

Fruit Pies 25¢

Oven Ready—Family Size

ICE CREAM BORDEN'S OLD FASHIONED ½ gallon 69¢

PUMPKIN PIE SIMPLE SIMON FAMILY SIZE 29¢

CIGARETTES 1.93

King or Filter $2.03 Reg. Plus Tax

FLOUR 5 lb. bag 39¢

GOOD DAY

APPLE SAUCE 10¢

Royal Pride 303 tin

MAYONNAISE 49¢

BEST FOODS Qt. jar

BREAD 18¢

All 29¢ Balloon Varieties

BABY FOOD

GERBER'S Strained 11 for 9 for Jr. $1

HOLLY SUGAR 5 lb. bag 29¢

With $5 Purchase or More

Powdered or Brown 1-lb. box 3 for 49¢

Frank's Liquor

Extra Values Every Day, Why Pay More?

BARRETT'S 86 PROOF **Straight Bourbon—Quart** 4.49

Gin and Vodka Full Quart 3.49

CHATEAU NAPOLEON **Champagne—Magnum** 3.98

WHITE CHRISTMAS **Rum & Brandy** 3.99 5th

TOM & JERRY BATTER 75¢

FREE ICE CUBES — FI 5-9792

HAPPY NEW YEAR FROM FRANK

RIPE OLIVES California Giant size 15 oz.	5/1.00	SPICED PEACHES Contadina 2½ tin	4/1.00
CAKE MIX Betty Crocker Yellow, Devil, White, Toffee	3/1.00	SWEET PEAS Del Monte 303 tin	5/1.00
TOILET TISSUE Silk 4-roll pkg.	4/1.00	CORN Niblets or Mexicorn 12 oz.	5/1.00
CHEEZ-ITS Sunshine 10-oz. pkg.	4/1.00	CUT GREEN BEANS Del Monte 303 tin	5/1.00
MINCED CLAMS Snow's 7½ oz.	3/1.00	VIENNA SAUSAGE Libby's 4-oz. tin	5/1.00

PEACHES 5 FOR $1

HUNT'S 2½ tin

RINSO 45¢

DETERGENT Giant pkg.

TASTE TEMPTERS — Savory Eggs and Danish Cinnamon Coffee Cake.

Savory Eggs 'N' Coffee Cake

Fluffy light savory eggs, served neat as you please in little individual fry pans with smoky flavored bacon and accompanied by fat slices of homemade cinnamon bread, fit well the words of Izaak Walton, "It's a good, honest, wholesome, hungry breakfast." You won't need an alarm clock to arouse the family when you make this breakfast, for once they get a whiff of the good smells wafting from the kitchen, they'll come running.

Don't let there be any breakfast skippers in your house . . . start the day with this menu.

Orange Fruit Cup
Savory Eggs
Danish Cinnamon Coffee Cake
Canadian Bacon
Coffee Milk

P. S. You can purchase the "fun-to-use" fry pans in any toy department. They are inexpensive and reusable and make a delightful conversation piece for a brunch.

SAVORY EGGS

1 cup grated American cheese
2 tbsp. butter
½ cup cream
⅛ tsp. prepared mustard
½ tsp. salt
¼ tsp. pepper
6 eggs, slightly beaten

Heat oven to 325 degrees (slow mod.). Sprinkle cheese evenly in bottom of 9 inch square pan. Dot with butter. Mix cream mustard, salt and pepper; pour half over cheese. Pour eggs over cream mixture; top with remaining cream mixture. Bake about 25 minutes. Serve immediately. 6 servings.

DANISH CINNAMON COFFEE CAKE

1 cup milk
4 cups unsifted "Kitchen-tested" flour
1 tsp. salt
¼ cup sugar
1 cup soft butter or margarine (½ lb.) melted butter
3 egg yolks, beaten
¼ cup warm water (not hot — 110 to 115 degrees)
1 pkg. active dry yeast
mixture of ½ cup granulated sugar and 1½ tsp. cinnamon

To measure flour, dip mested dry measuring cup into flour, level off with straight-edged spatula. Scald milk; cool. Stir flour, salt and sugar into large bowl. Cut in butter with pastry blender or two knives until mixture looks like meal. Dissolve yeast in warm water. Add to flour mixture along with egg yolks and cooled milk, beat well. Chill in refrigerator overnight.

This amount of dough will make 24 individual cakes or 2 loaves of coffee cake or one loaf and about 1 doz. smaller cakes. Dough keeps well in refrigerator for at least 3 days, so half can be saved for later use.

To make Danish Cinnamon Puffs: Grease well about 12 medium-sized muffin cups. Roll ½ recipe chilled dough on floured cloth-covered board into a rectangle, about 12x10 inch. Brush with melted butter, sprinkle with one-half sugar-cinnamon mixture (about ¼ cup). Beginning at wide side, roll as for jelly roll. With sharp knife, cut roll into 1 inch slices. Place in muffin cups. Repeat with rest of dough or store in refrigerator. Cover and let rise in warm place (85 degrees) about 1 hour. (If kitchen is cool, place dough on a rack over a bowl of hot water and cover completely with a towel.) Rolls will rise slightly and look light.

Heat oven to 375 degrees (quick mod.). Bake 20 to 25 min., until golden brown. Remove from pans while hot and frost with Creamy Glaze (recipe below).

To make loaves: Grease well a loaf pan, 9x5x3 inches. Roll ½ recipe chilled dough into a rectangle, about 13x8 inches. Brush with melted butter, sprinkle with ½ sugar-cinnamon mixture (about ¼ cup). Beginning at narrow end, roll up as for jelly roll. Place in pan, cover and allow to rise about 2 hours in warm place (85 degrees). (If kitchen is cool, place dough on a rack over a bowl of hot water and cover completely with a towel.) (Dough will not double in bulk, but will rise slightly and look light.) Heat oven to 375 degrees (quick mod.). Bake 1 hour. If loaf looks sufficiently brown after about 40 minutes of baking, cover with brown paper during last of baking. Carefully remove from pan while hot and frost with Creamy Glaze (recipe below). Cool before cutting.

Creamy Glaze: Mix 1½ cups sifted confectioners' sugar, 2 tbsp. soft butter, 1½ tsp. vanilla and 1 or 2 tbsp. hot water to make med. thick frosting.

Note: This recipe makes enough glaze for whole recipe dough. If dough is made up half at a time, half the glaze recipe will be sufficient.

Description: Wonderful, rich, light, tender coffee cake dough pinwheeled with cinnamon and sugar.

FARMER'S-ALWAYS FIRST

LARGE EGGS NULAID STRICTLY FARM FRESH, GRADE A 39c doz.

COFFEE HILLS BROS ALL GRINDS 2 LB. TIN 99c

MAYONNAISE EGGO 24 OZ. JAR 29c

MILK ARDEN FLAVOR FRESH Evaporated 3 TALL TINS 33c

PORK & BEANS HUNT'S — 15-oz. Tins 2 for 25c

SUGAR C&H — Brown or Powdered 2 lbs. 25c

BUTTER Grade A-A. Arden's Cubes lb. 69c

FRUIT COCKTAIL HUNT'S. 15-oz. Tins 5 FOR 1.00

New Potatoes VAL-VITA — 15-Ounce Tins 3 for 25c

CHALLENGE OIL Full Quart 49c

RAISINS RED & WHITE Seedless — 11-oz. Pkgs. 4 for 1.00

COFFEE FARMER'S INSTANT — 10-oz. Jar 99c

PINEAPPLE OUR VALUE, Sliced — 1½ Tins 4 for 89c

PEACHES HUNT'S SPICED or YELLOW CLING — 2½ TINS 4 for 1.00

MAYONNAISE BEST FOODS Quart 59c

FLOUR PILLSBURY'S BEST 5 lb. bag 49c

CRISCO Pure Vegetable Shortening 3 lb. tin 79c

GIANT TIDE WASH DAY MIRACLE 77c

MILK PET or CARNATION 3 tall tins 39c

SOUP Campbell's, All Vegetable Varieties — 10½-oz. Tins 2 for 27c

BISQUICK Large 40-oz. Package 39c

SOUP CAMPBELL'S, All Meat Varieties — 10½-oz. Tins 2 for 33c

CHEESE ARDEN'S Flavor Fresh 2 lb. pkg. 69c

NAPKINS ZEE 80-Count Package 10c

TISSUE SILK — MADE BY ZEE 4 ROLL PACK 29c

WHITE KING D Giant Package 59c

DETERGENT SUN — Giant Package 39c

CLEANSER WHITE KING — 14-oz. Can 10c

WAX PAPER ZEE — 100-ft. Roll 19c

BISCUITS BALLARD OR PILLSBURY TUBES OF 10 4 for 29c

SUGAR C&H or HOLLY 5 lb. bag 49c

TOWELS ZEE Regular — 24c Roll each 19c

BABY FOOD GERBER'S STRAINED 3 for 25c

BABY FOOD GERBER'S JUNIOR 3 for 35c

Margarine ARDEN'S GOLDEN CUBES 6 lbs. 1.00

CATSUP SNIDER'S 14-OZ. BOTTLES 6 for 1.00

HI HO Crackers 1-lb. Pkg. 35c

Tomato Juice HUNT'S 32-oz. Tins 6 for 1.00

Cottage Cheese Arden Pink Tub 29c

CIGARETTES All Popular Brands CARTON 1.99 Plus Sales Tax
FILTERS AND KINGS..CARTON 2.09

TOMATO SOUP Campbell's 10½-oz. Tins 10c

BREAD BUTTERCUP -- WHITE OR WHEAT 29c LOAF 19c

AVOCADOS LARGE SIZE FUERTES 3 for 25c

ORANGES LARGE CALIFORNIA NAVELS 5 LB. CELLO BAG 49c

YAMS 10c lb.

Grapefruit LARGE SIZE PINK MEAT 5 for 29c

Bananas GOLDEN RIPE 10c lb.

POTATOES FARMER'S FANCY HAND-PICKED RUSSETS 25 LB. BAG 69c

Pleasant Surprise: Veal Adds to a Family Menu in Many Ways

Do pause for a few moments at the section of the meat counter where the veal is displayed. Here you will be pleasantly surprised by the realization that veal can add a good deal of variety to your meat menu. Whether you choose a roast, chops, steaks, or cutlets you will find that the delicate flavor of veal combines well with many seasonings and other ingredients. Veal may be roasted, braised, or stewed, depending upon the cut. Veal is not broiled because it is lacking in fat.

The bone-in shoulder and leg cuts are the most popular oven roasts. The loin makes fine roasts but is usually cut into chops. A slow oven with the temperature set at 325 degrees is recommended for roasting veal. The veal roast should be placed on a rack in a low sided, open pan. The meat thermometer is placed with care into the thickest muscle so that it does not touch the bone.

No moisture is added. The surface of the roast may be rubbed with the cut surface of a garlic clove or soy sauce, thyme, or crumbled bay leaf, and salt and pepper. The roasting pan is placed in the oven without a cover for a true oven roast. A veal oven roast should always be cooked to well-done (180 degrees) on the roast meat thermometer to be served at its flavorful best. The boneless shoulder roast can be oven roasted but is more often braised; that is, browned in hot fat, seasoned, and placed on a rack in a heavy kettle. Then a cup or so of bouillon, tomato juice, or water is added. A tight fitting lid is put on and the veal is "pot roasted" at a low temperature on the surface of the range or in the oven. A 3 to 5 pound roast will be done in about 2 hours. The veal chops and cutlets are also braised.

Veal Roasting Schedule

LEG, BONE IN — 5 lb. piece; roast 3½ hours at 180 degrees; 8 lb. piece, 4½ hours at 180 degrees.

Loin — 5 lbs, 2¾ hours at 180 degrees; 8 lbs., 3½ hours at 180 degrees.

Shoulder, bone-in — 5 lbs., 3½ hours at 180 degrees; 8 lbs., 4 hours at 180 degrees.

Veal Birds, Swiss Style
Yield: 6 servings

2 pounds veal steak, cut ¼ inch thick
3 tablespoons butter or margarine
8 ounce can (1 cup) tomato sauce
1 chicken bouillon cube, dissolved in ½ cup boiling water

Stuffing

¾ cup finely chopped onion
¾ cup salad oil
1 cup finely chopped mushrooms
¼ teaspoon salt
⅛ teaspoon pepper
2 tablespoons chopped parsley

Cut each veal steak crosswise into three pieces. For stuffing, saute onion in oil. Press chopped mushrooms in paper towels to remove as much moisture as possible. Add mushrooms to onion and heat, stirring until all moisture has evaporated. Season and add parsley. Spread stuffing on each piece of veal, roll and fasten with a wooden pick. Brown veal birds in butter. Add tomato sauce and chicken bouillon. Cover and simmer about one hour.

Hunter's Veal Chops
Yield: 4 servings

1½ pounds veal chops
6 tablespoons shortening
1 stalk celery, chopped
1 medium carrot, chopped
1 medium onion, chopped
1 tablespoon chopped parsley
½ teaspoon salt
¼ teaspoon pepper
½ cup apple juice
2 tablespoons lemon juice
1 tablespoon tomato paste or catsup

Melt shortening in hot skillet. Brown chops well on both sides, about 10 minutes. Add all chopped vegetables, salt, and pepper. Cover and simmer 10 minutes or until vegetables are tender. Blend apple juice, lemon juice, and tomato paste and add gradually to skillet. Stir occasionally to prevent burning or sticking. Cover. Simmer gently 20 minutes or until chops are tender.

Asparagus-Onion Baskets And Sauce
Yield: 4 baskets—3 cups sauce

4 onions, 2½ inch diameter
1 pound fresh asparagus (about 20 spears)
¼ cup flour
½ stick (¼ cup) butter or margarine
2 cups milk
½ teaspoon salt
1 egg yolk
1 teaspoon Worcestershire sauce

Cook whole onions in boiling salted water to cover about 30 minutes. Onions which have been pricked with a fork around the top will retain their shape better. Cool. Slice off top of each onion and remove centers. Cook fresh asparagus and cut off tips about two inches in length. Stand asparagus tips up on the onion baskets.

Stir flour into melted butter. Add milk gradually. Stir and cook until smooth. Add salt to white sauce. Stir a little of the sauce into slightly beaten egg yolk and then combine with the remaining sauce. Cook about 3 minutes. Chop centers of onions and slice remaining asparagus. Add to white sauce. Blend in Worcestershire sauce. Heat. Sprinkle vegetable sauce with paprika and serve in bowl with sliced roast veal.

Noteworthy Pork Entree Wins Praise

Sometimes you feel like serving a dinner quite out of the ordinary . . . a menu sparked by a de luxe dish that brings praises for your cooking talents.

The pork cut called for is tenderloin patties. Often your meat retailer will have pork tenderloin patties ready for you at the meat counter. Although tenderloin is considered the most tender pork cut, it is most juicy and flavorful when cooked by moist heat, says meat authority Reba Staggs. That is why Pork Dinner De Luxe is baked in a covered casserole.

Remember, too, that pork is the best food source of thiamine.

PORK DINNER DE LUXE

6 pork tenderloin patties (about 1 pound)
½ cup dry bread crumbs
½ teaspoon salt
1 egg, beaten
3 tablespoons lard or drippings
3 tart, medium-sized apples, peeled and sliced ½-inch thick
4 medium-sized sweet potatoes, peeled and sliced ½-inch thick
1 teaspoon salt
⅛ teaspoon pepper
½ teaspoon cinnamon
3 tablespoons brown sugar
½ cup water

Grease a 2-quart baking dish. Combine bread crumbs and ¼ teaspoon salt. Dip patties in egg and then in seasoned crumbs. Brown lightly in lard or drippings. Place ½ the apples in baking dish. Top with ½ the potatoes and repeat layers. Combine 1 teaspoon salt, pepper, cinnamon, brown sugar and water and bring to boil. Pour over apples and potatoes. Top with browned patties. Cover lightly and bake in a moderate oven (350 degrees Fahrenheit) 45 minutes to 1 hour or until done. Four to six servings.

TURKEYS MAUER'S CHOICE YOUNG TOMS 15 to 21 POUND AVERAGE 29c lb.

HAMS DUBUQUE SMOKED BONELESS NO WASTE 10 LB. TIN 5.99

LARGE PRAWNS NEW YEAR'S SPECIAL ANOTHER FARMER'S SPECIAL lb. 59c

ROASTERS OR FRYER CHICKENS FRESH LOCAL lb. 39c | FRESH FRYER CHICKEN PARTS. BREASTS ..... LB. 59¢ | BACK & NECKS LB. 15¢ ★ WINGS 19¢ LB. ★ LEGS & THIGHS LB. 49¢

DUCKS LONG ISLAND 4 to 5-lb. Average lb. 49¢ | CHEESE CHEDDAR 1 Year Old lb. 49¢ | RUMP ROAST U.S.D.A. Choice Oven Roast, lb. 69¢ | SWISS STEAK U.S.D.A. Choice. Boneless, lb. 69¢

Round Steak U.S.D.A. CHOICE TENDER FULL CUTS lb. 69c | RIB ROAST U.S.D.A CHOICE PRIME RIB lb. 69c

T-BONE STEAK U.S.D.A. CHOICE ..... LB. 98¢ | CHUCK ROAST U.S.D.A. CHOICE ..... LB. 49¢ | CHUCK STEAK U.S.D.A. CHOICE ..... LB. 59¢ | SIRLOIN STEAK U.S.D.A. CHOICE ..... LB. 89¢

Ground Beef Extra Lean 39c Lb. 3 lbs. 1.00 | OVEN ROAST Boneless Sirloin Tip lb. 89¢ | X-RIB ROAST U.S.D.A. Choice, Round Bone Cut, lb. 69¢ | Ground Chuck FARMER'S Famous Quality, lb. 59¢

SALAMI GALLILEO ITALIAN 14-oz. Chubs Each 98¢ | LEG of LAMB U.S.D.A. Choice, lb. 69¢ | HAMS FARMER'S FAMOUS HICKORY SMOKED Shank Portion lb. 49¢ | BOLOGNA ALLAN'S CHUB First Quality lb. 49¢

SPARERIBS Lean Eastern Pork Ribs lb. 39c | BACON HORMEL'S VALUE. HICKORY SMOKED lb. 49c

HAM CENTERS FARMER'S FAMOUS HICKORY SMOKED ALL CENTER CUTS ROASTS OR STEAKS 79c lb.

Orange Juice DONALD DUCK 6-oz. Tins 5 for 1.00 | DINNERS CHET'S CHICKEN — BEEF HAM — TURKEY 39c

RIVER VALLEY VEGETABLES PEAS — CORN — MIXED VEGETABLES — PEAS AND CARROTS — SPINACH — FRENCH FRIES — CHOPPED BROCCOLI — SQUASH — CRINKLE CUT POTATOES — BABY LIMA BEANS — ZUCCHINI 6 pkgs. 1.00

BIG TREAT HALF GALLON 39c | ICE CREAM COUNTY FAIR Half Gal. 69c

PIES FRIGID DOUGH APPLE PEACH CHERRY BERRY PUMPKIN FAMILY SIZE 29c

We Give Thrifty Green Stamps

All Prices EFFECTIVE 7 FULL DAYS WEDNESDAY, DEC. 27th thru TUESDAY, JAN. 2nd.

HOURS: 7 A.M. to 11 P.M. SUNDAY, 8 A.M. to 9 P.M.

Right Reserved to Correct Printing Errors—No Sale Items to Dealers Subject to Stock on Hand.

MEAT DEPARTMENTS OPEN SUNDAYS AND NIGHTS

California FARMER'S MARKETS

180 SAN ANTONIO ROAD ..... MOUNTAIN VIEW
249 CALIFORNIA AVENUE ..... PALO ALTO
4242 SOUTH EL CAMINO REAL ..... SAN MATEO
1909 EL CAMINO REAL ..... REDWOOD CITY
2474 ALMADEN ROAD ..... SAN JOSE

TEEN-AGE COOKING

by

Lillian Jermane

HAPPY NEW YEAR! We're a few days early but we won't be here on New Year's day, so our best to all of you teen-agers. We wish the best of everything to you all for 1962. May you get straight A's, and not have to work hard either. (Dreamer).

You no doubt have been having a ball and by now have been on the go plenty planning to go even more right up until the end of 1961. Right? Right.

Just in case you are having an open house or throwing a last-minute-party, here are some Punch Bowl recipes. We have included a Cereal Crunch, Hurry-Up Popcorn and Wheaties Ting-A-Lings, all nibbling nuggets made from cereals that the gang will really go for. You'll have fun making them, too. Best of all they are not expensive to make and they are soooooo different. Here we go munching and crunching right into 1962, with you. Let's go over to the punch bowl first and quench our thirst.

NEW YEARS COCOA-NOG

4 T. cocoa malt mix
2 cups milk
2 eggs
salt
dash of nutmeg

Beat eggs with salt, added until light and fluffy. In a cup, stir milk into cocoa malt. Fold malt mixture into beaten eggs. Pour into glasses and sprinkle tops with nutmeg.

NEW YEARS-ADE

2 cups cranberries
2 cups water
½ cup sugar
1 quart gingerale

Boil cranberries in water until cranberries pop open. Strain through a fine sieve mashing them with a spoon, holding the sieve over a bowl so as to catch the juice. Add sugar to juice and boil for 2 minutes. Chill. When ready to use fill glass ½ full with cranberry syrup and fill to the top with ginger ale.

HOLIDAY PUNCH

2½ cups light corn syrup
3 pts cranberry juice
3 cups orange juice
1 qt. 7-up or ginger ale
Fruit slices for garnish

Mix corn syrup and fruit juice until well blended. Chill thoroughly. Just before serving pour over ice, add ginger ale and garnish. Makes over a gallon or about 24 punch-cup servings.

GRAPE ALE

1 can (6 oz.) concentrated frozen grape juice
Cold water
1 bottle ginger ale
Sliced orange

Turn frozen grape juice out of can into a container; fill can with cold water twice and add; stir until juice and water are combined. Add ginger ale and stir. Pour over ice cubes in tall glasses or chunk of ice in punch bowl. Garnish with sliced orange. Double recipe as needed.

TROPICAL PUNCH

1 4-ounce can frozen lemon concentrate
1 No. 2 can mixed fruit cocktail
1 large can pineapple juice (1 lb. 14 oz.)
1 quart ginger ale

Store frozen lemon concentrate in freezing compartment of refrigerator or home freezer. Put can of fruit cocktail in freezing compartment, also, to freeze solid. Chill pineapple juice and ginger ale in refrigerator.

To make and serve punch: Remove both ends of can of lemon concentrate with rotary can opener. Wring out dish towel in hot water and use to hold can. After removing ends of can, press one end of frozen block to remove it to punch bowl. Do same with can of fruit cocktail. Pour pineapple juice over frozen fruit. Add ginger ale.

FRESH FRUIT PUNCH

2 cups (1 lb.) sugar
3 cups water
4 cups fresh lemon juice (concentrate will do)
8 cups fresh orange juice (concentrate will do)
2 cups sparkling water
Ice
Lemon, orange, strawberry garnish

Make a syrup by boiling water and sugar together for about five minutes. Prepare juices and add to cooled syrup. Just before serving, pour over ice in punch bowl, add sparkling water, and garnish by letting slices of lemon and oranges float around on top. Strawberries when in season. Makes 50 punch cups.

QUICK PUNCH

1 large can (1 lb. 14 oz) pineapple juice
2 qts. ginger ale

Pour juice over ice in punch bowl. Add ginger ale just before serving.

CEREAL CRUNCH

½ cup butter or margarine
2-3 cup brown sugar packed solid
Cereal, Cherrios and Wheat Chex
1 can mixed nuts
or
1 package half walnut meats

Note: Use 1 cup nut meats to 3 cups cereal for large crowds.

Melt butter in a saucepan. Blend in brown sugar. Cook until thick and smooth stirring constantly. Blend in cereal to the amount desired, just so each particle gets a smattering of coating and cook on a low heat until all cereal is coated. Spread in a thin layer on a baking sheet or aluminum foil. Cool. Then crumble pie into a large bowl, serve.

HURRY-UP-POPCORN

4 cups Kix or Cheerios
2 to 4 T. butter
½ tsp. salt

Melt butter in heavy skillet. Add Kix or Cheerios. Sprinkle with salt. Mix well. Stir over moderate heat 5 minutes. Serve like popcorn or salted nuts.

WHEATIES TING-A-LINGS

2 7-oz. pkg. semi-sweet chocolate pieces
4 cup wheaties

Melt chocolate chips over hot water in double boiler. Cool to room temperature. Gently stir in wheaties until well coated. Drop by tablespoonsful onto waxed paper. Place in refrigerator until chocolate is set, dry and hard about 2 hours.

PEANUT TING-A-LINGS: Use 1 cup large salted peanuts with 3 cups wheaties.

BRUNSWISK STEW — Tantalizing aroma mixes with delightful flavor.

Sausage, Fried Apples Greet Day

Sausage is a meal that's always welcomed for hearty breakfasts. Its wonderful smoked flavor is a fine greeting for the day.

Sausage offers so many possibilities for making breakfast different, says meat cookery expert Reba Staggs. For instance, take country-style sausage, combine it with fried apples and you'll have a meal that has everyone asking for seconds. Here, too, is a chance to take advantage of the season's plentiful apple supply.

Your family will love Sausage and Fried Apples any morning, or serve it to your holiday house guests when menu plans are puzzling you.

SAUSAGE AND FRIED APPLES

2 pounds country-style sausage
2 tablespoons water
6 red apples
¼ Cup sugar

Cut country-style sausage into 4-inch pieces. Place sausage and water in cold frying-pan. Cover tightly and cook slowly 5 minutes. Remove cover and brown lightly. Remove to warm platter and pour off all but ¼ cup of the drippings. Quarter and core apples and brown in sausage drippings, turning occasionally. Sprinkle with sugar, cover and cook slowly until tender. Place apples in center of platter and arrange sausage links around apples. Six servings.

The population of San Salvador has passed the 2,500,000 mark. This means an average of more than 300 persons per square mile.

Who'll Pass Up Tasty Apple Pie?

When you ask for apple pie in France, you will probably get "Tarte Aux Pomme," an apple tart made with a sweet pastry, or perhaps a slice of upside-down pecan-apple pie served with thick cream. Delicious? Yes. Interesting? Yes. But who can pass up a piece of All-American apple pie, especially when the apples are flavored with orange, dotted with raisins, and sealed in a flaky, tender baked pie crust? There's no need to pass up any of these pie-like desserts, for the three recipies are here for you, passed on by The Times and Post.

APPLE FLIP PIE

Yield: 8 servings

1 stick (½ cup) margarine
½ cup packed brown sugar
½ cup chopped pecans
1 pound, 4 ounce can sliced apples, drained
1 tablespoon granulated sugar
1 teaspoon cinnamon
Pie dough for 1 crust pie
Dairy soured cream

Cream margarine and brown sugar together. Add nuts. Place in an 8-inch round cake pan. Spoon apples into pan. Combine granulated sugar and cinnamon and sprinkle over the apples.

After pie dough for a 1 crust, 8 inch pie is prepared, roll it into an 8 inch circle. Place on top of apples. Bake in a hot oven (400 degree F.) about 35 minutes. Cool slightly. Invert on a serving platter while still warm. Serve with sour cream.

ALL-AMERICAN APPLE PIE

Yield: 9 inch pie

Prepare pie dough for a 2 crust, 9 inch pie. Add filling and bake.

1 tablespoon margarine
1 tablespoon brown sugar
1 tablespoon flour
¼ teaspoon nutmeg
1 pound, 4 ounce can (2 cups) diced apples
½ cup raisins
¼ cup orange juice
1 teaspoon grated orange peel

Combine brown sugar, flour, and nutmeg and mix with apples, raisins, orange juice, and orange peel. Put into a 9-inch pastry-lined pie pan. Dot with margarine. Cover with top crust, lapping upper crust over bottom crust; press together firmly. Flute edge. Bake in a hot oven (425 degree F.) for about 40 minutes.

TARTE AUX POMMIE

Yield: 6 servings

½ stick (¼ cup) margarine
¼ cup sugar
1 egg
1¼ cups sifted flour
1 pound, 4 ounce can (2 cups) sliced apples

Cream margarine until light and fluffy. Add sugar and egg. Mix well. Gradually add flour until thoroughly combined. Chill 2½ hours. Place dough on floured pastry cloth. Roll into a rectangle 7 by 14 inches. Place on a baking sheet. Turn edges up and over to form a rim around the tart. Flute. Bake in a hot oven (400 degree F.) about 8 to 10 minutes or until lightly browned. Spoon apples on pastry. Pour Glaze over apple tart. Heat in hot oven (400 degree F.) 5 minutes.

Glaze:

¼ cup water
1½ teaspoons cornstarch
¼ cup sugar
1½ teaspoons lemon juice
Dash nutmeg
Few drops red food coloring

Combine water, cornstarch, and sugar. Cook in a small saucepan until thick, stirring constantly. When clear, add lemon juice, nutmeg, and food coloring. Stir until blended. Cool.

Chip Dips On Mild Side

Keep flavor on the mild side when making a dip to pass with some of today's more highly seasoned crackers and chips.

For instance, cream cheese, salted lightly and thinned to dipping consistency with sour cream, makes a companionable dip for a racy chip. Spicier dips go well with bland crackers.

Save Spicy Pickle Brine

Save that spicy brine in which dill pickles are put up, advise home economists. Use it as a marinade for such relish vegetables as sliced cucumbers and onions. After the vegetables have soaked in the brine a couple of hours, you'll find they have absorbed some of that good dill flavor.

Swahili is rich in proverbs, including such familiar sounding saws as "Split water cannot be gathered up" and "If the cat's away the mouse will reign."

'Epicurean' Lamb Dishes

An elegant way to celebrate the arrival of a new year is golden brown, roast leg of lamb. Any homemaker will find real satisfaction in setting such an inviting meal before her family.

When purchasing a leg of lamb, have your meat retailer leave the fell (the thin, paper-like covering) on the meat. To roast, simply place the lamb cut side down on a rack in an open roasting pan. The rack holds the meat up out of the drippings.

By using a meat thermometer you can easily note when the meat is cooked just as you like it. Insert the thermometer so that the bulb reaches the center of the thickest part, but not in fat or on bone. Roast the lamb in a slow oven (300 degrees) until the thermometer registers 175 degrees for medium done or 180 degrees for well done. Allow 30 to 35 minutes per pound for roasting.

Second day dishes are no problem with left-over roast lamb. An Epicurean Lamb Casserole will transform the cooked lamb into a dish of distinction.

EPICUREAN LAMB CASSEROLE

2 cups diced cooked lamb
2 tablespoons lard or drippings
½ cup chopped onion
1 can (4 ounces) mushrooms, drained
1 cup cooked rice
1 can (1 pound, 13 ounces) tomatoes
1½ teaspoons salt
¼ teaspoon pepper
½ teaspoon curry powder
¼ cup grated Parmesan cheese

Cook onions in lard or drippings until tender. Add mushrooms and brown lightly. Combine all ingredients except cheese in a greased 1½ quart casserole. Sprinkle with cheese. Bake in a moderate oven (350 degrees) for 30 minutes. 6 servings.

Peter Piper Pickled Peck

If you're a stickler for accuracy, chili is not a pepper. It is a vegetable, say the experts.

Two pounds of pods from the imported Mexican chili peppers are required to obtain one pound of the powder. Selected spices are blended with the pure powder to achieve choice flavor and color.

In 1954 a squall over Lake Michigan created a single giant wave, five to 20 feet high, that struck the Chicago shoreline and drowned seven persons.

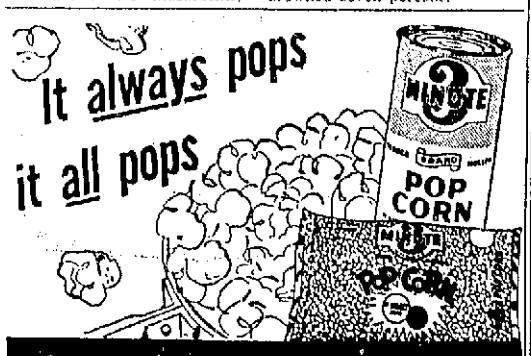

3-MINUTE POP CORN

37th Ave. SF SUPER

Happy New Year!

HOLIDAY FOOD SPECIALS!

Wed., Thurs., Fri., Sat.

25 - 37th Avenue - San Mateo

USDA CHOICE KENNY VINCENT'S U.S.D.A. CHOICE MEATS USDA CHOICE

DON'T BE MISLED
U.S.D.A. IS OFFICIAL
Government Certification
LOOK FOR THE STAMP

DON'T BE SATISFIED WITH SECOND GRADE MEAT
WE SELL ONLY U.S.D.A. CHOICE
NO LESSER GRADE

HAM SALE
SHANK ENDS 49c lb
WHOLE 59c lb
BUTT ENDS 59c lb

ALLAN'S BRAND OF QUALITY
ITALIAN SALAMI 7-OZ. CHUBS 59c ea.
SKINLESS FRANKS 49¢ lb
SLICED BACON 1st Grade Only — 2-lb. Thick 1.09 59¢ lb
Link Pork SAUSAGE Really Delicious 69¢ lb
Assorted COLD CUTS A Large Variety 49¢ lb

ROASTS
PORK LOIN FRESH EASTERN 59c lb
GROUND BEEF 49¢ lb
LOOK FOR THE STAMP USDA CHOICE
CROSS-RIB SIRLOIN TIP RUMP Boneless 99c lb

SUGAR C&H PURE CANE 5 Lb. Bag 45c

TASTEWELL OLEO 5 One Pound Pkgs. $1

Geisha Brand Mandarin Oranges 5 11-oz. Tins $1

BISQUICK BETTY CROCKER 35c

MINUTE MAID FROZEN ORANGE JUICE 5 6-oz. Tins $1

SWANSON'S FROZEN TV DINNERS Beef Chicken Turkey 49c

CHALLENGE EXTRA RICH 14 VARIETIES ICE CREAM ½ gal. 75c

NABISCO RITZ CRACKERS Lb. Box 29c

MANNINGS COFFEE 1-lb. Tin 59c

POTATOES U.S. NO. 1 RUSSETS 10 LBS 45c

Radishes and Green Onions 5c bun.

LETTUCE Red or Butter 2 FOR 19c

CARROTS 5c lb

BELOW ZERO SALE OF FROZEN FOODS

QFI STORES
1960 So. El Camino
SAN MATEO

DOWN GO PRICES

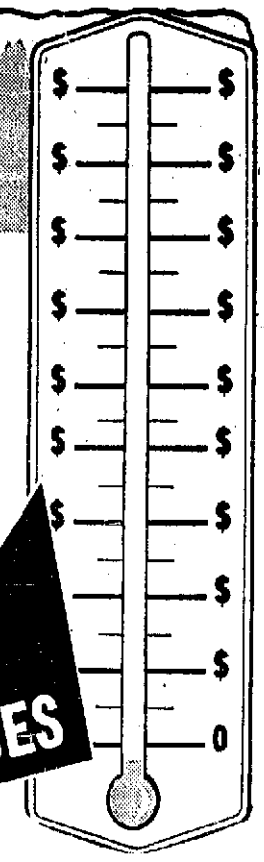

4 FISHERMAN
FISH STICKS
Just Heat n' Serve
8 oz. pkgs.
29¢

Jolly Idea for a Scrumptious New Year's Supper. "The Little Birds That Make the Big Impression." To Each . . . His Own Little Cornish Game Hen from QFI

"Just a little BETTER" ROCKINGHAM
BETTER QUALITY BETTER FLAVOR

Cornish Hens are so much fun to serve . . . Everyone gets his own delicious little bird . . . Plump, tender and butter browned and, although they've long been thought a delicacy, Cornish Hens are very inexpensive at QFI. Try them this weekend . . . For and especially festive New Years Dinners.

MORTON'S
MACARONI & CHEESE
8 OZ. PKG.
3 for 49¢

Hallmark of fine foods
STAUFFER'S
SPINACH SOUFFLE
MACARONI & CHEESE
POTATOES AU GRATIN
3 reg. pkgs. $1

GAME HENS CORNISH
Large 22 oz. size
59¢ ea.

GORTON'S
Peeled and Deveined
SHRIMP
7 oz. pkg. **79¢**

Feast—Don't Fuss—Serve Birds Eye Vegetables

BIRDS EYE
VEGETABLES
Peas, Cut Corn, Cut Beans, French Style Green Beans, Chopped Broccoli, Mixed Vegetables, Peas & Carrots, Spinach-chopped or leaf, French Fries.
6 Reg. Pkgs. 85¢

Gourmet Corner
HORS D'OEUVRES
SNACK PAK
MEAT & CHEESE
PUP & BUN
Reg. Pkg. **89¢**

FLORENCE
RAVIOLI
Reg. Pkg. **3 for $1**
Extra Large Package **59¢**

MINUTE MAID — PARADE OF VALUES!

TUNE IN NBC-TV TORUNAMENT OF ROSES PARADE TELECAST IN LIVING COLOR, NEW YEAR'S DAY, JANUARY 1, 1962 SPONSORED BY MINUTE MAID COMPANY.

ORANGE JUICE 6 OZ. CANS
MINUTE MAID NEW ORANGE JUICE
5 FOR 89¢

MINUTE MAID
JUICE
Mix 'em or Match 'em
Grapefruit-Tangerine-Blend
Pineapple-Grape
6 oz. cans
6 FOR 89¢

NEW! NEW!
VENEZIA
GNOCCHI 8 oz. pkg. ..... **43¢**
GONDOLINI 8 oz. pkg. ..... **65¢**
GONDOLINI 1 lb. pkg. **1.29**

LADINO BRAND
U.S. Grade A — Young
HEN TURKEYS
Broad-Breasted
10 to 14 lbs.
32¢ lb.

DRESSEL'S
Fine Pastry for 44 Years
CINNAMON-COFFEE
CAKE ROLLS
Brown and Serve
Ready in minutes.
13 oz. pkg. **79¢**

Feast....Don't Fuss....
BIRDS EYE FROSTED FOODS
WHOLE STRAWBERRIES
1 Pound Tub
Reg. 53c
value
3 for $1

Larry's
Beef or Pastrami SANDWICH
REGULAR PACKAGE **49¢**

STAUFFER'S
WELCH RAREBIT
MACARONI & BEEF
CORN SOUFFLE
(Reg. Pkg.)
49¢

Q.F.I. STORES

1960 SO. EL CAMINO
SAN MATEO

Grocery Prices Effective a Full Week

Wednesday, Dec. 27th thru Tuesday, Jan. 2.

Sunday Evening, New Year's Eve
Q.F.I. Will Close at 6 P.M.

Here's wishing the best of everything to you in '62. And when it comes to foods—we do more than just "wish" you the best—we bring you the best...the best brands...the best quality...the best buys every week of the year. So start a cheerful year-ful of good eating. Get all your holiday feasting favorites at Q.F.I.—the store that gives you MORE—MORE LOW PRICES . . . MORE CASH SAVINGS . . . MORE FRIENDLY SERVICE.

VALUABLE QFI COUPON
MAYONNAISE BEST FOODS — WITH THIS QFI COUPON — FULL QUART JAR **29¢**
One Coupon per Customer
Coupon Expires January 2

VALUABLE QFI COUPON
COFFEE BUTTER NUT — WITH THIS QFI COUPON — 2 lb can **87¢**
One Coupon per Customer
Coupon Expires Jan. 2

Libby's **SWEET RELISH** 12 oz. Jar **19¢**	OBERTI **GIANT RIPE OLIVES** Tall Can **2 for 49¢**	S&W **CUCUMBER PICKLES** SLICED FRESH 15 oz. Jar **19¢**	S&W **MARASCHINO CHERRIES** 8 oz. Jar **2 for 69¢**
Libby's **CUT BEETS** 303 Can **4 for 49¢**	FIRST STATE **BUTTON MUSHROOMS** 4 oz. Can **3 for $1**	TREE TOP FANCY NORTHWEST **APPLE JUICE** 24 oz. Can **2 for 49¢**	S&W **LONG GRAIN RICE** 28 oz. Cello Pkg. **33¢**

Meat Prices Effective Wed., Thurs., Fri., Sat.

FOOD in a HOLIDAY MOOD

ARMOUR STAR
CANNED HAMS
NO BONE
NO WASTE
NO EXCESS FAT
5 lbs. 3.79

DUBUQUE CANNED HAMS While Supply Lasts..... **9 lbs. 5.79**

U.S.D.A. Choice – Moffat's Manteca – Allan's Quality – Wm. Taafe Quality

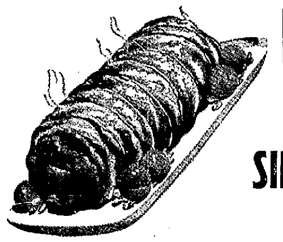

BEEF ROAST
BONELESS
SIRLOIN TIP (Oven) **79¢ lb**
TENDER AND FLAVOROUS

STEAKS
PRIME RIB
SIRLOIN **89¢ lb**
BONELESS TOP ROUND Center Cuts
T-BONE & PORTERHOUSE **99¢ lb.**

SLICED BACON
ARMOUR STAR
FIRST QUALITY **45¢ lb**

FRANKS
ARMOUR STAR & DUBUQUE **39¢ lb**
Full Pound Pkg.

FRESH EASTERN CORN FED PORK
PORK LOIN ROAST 4-5 lbs. ..... **49¢ lb**
MEATY SPARERIBS ..... **45¢ lb**
PORK CHOPS CENTER CUT Small Loin Small Rib ..... **79¢ lb**
PORK SHOULDER ROAST ..... **35¢ lb**

EXTRA FRESH
GROUND CHUCK 59¢ lb
EXTRA LEAN
GROUND BEEF 3 lbs 99¢

CHUNK CHEESE SALE!
SWISS (LARGE EYE)
MONTEREY JACK
MILD CHEDDAR
59¢ lb

100% FRESH — GRADE A
CUT-UP FRYERS 39¢ lb
DUBUQUE CHUB
BOLOGNA & LIVER SAUSAGE 49¢ lb

TOMATO SAUCE DEL MONTE BUFFET CAN **5 for 29¢**
DEL MONTE DRINK PINEAPPLE-GRAPEFRUIT GIANT 46 oz. Can **19¢**
DEL MONTE CATSUP 14 oz. Bottle **2 for 29¢**
CHUNK TUNA TUNA TIME 6½ oz. Can **4 for 79¢**
CAMPBELL SOUPS MEAT VARIETIES 10½ oz. Can **4 for 59¢**

CHALLENGE BUTTER FIRST QUALITY 1 lb. Cubes ..... **69¢**
COTTAGE CHEESE TUTTLE'S Pint Tub ..... **29¢**
NALLEY'S CHIP DIPS 8 oz. Tub ..... **39¢**
SEA FOOD COCKTAIL BOB OSTROW, SHRIMP OR CRAB 4 oz. ..... **3 for 89¢**
SNACK CRACKERS NABISCO Ten Varieties Reg. Package ..... **3 for $1**
GREEN OLIVES CALIF. GIFT Kosher Style 15 oz. Jar ..... **33¢**
HAWAIIAN PUNCH 46 oz. Can ..... **2 for 69¢**
McCORMICK TEA BAGS 48 Count Pkg. **49¢** 100 Count Pkg. **89¢**
CORN OIL MARGARINE KRAFT 1 lb. Cubes ..... **89¢**
MORTON'S SALT Plain or Iodized 26 oz. Pkg. ..... **2 for 25¢**

Sunny-Vale **PINEAPPLE CHUNKS** No. 2 Can **4 for 89¢**
Villa D'Oro **OLIVE OIL** PURE CALIFORNIA QUART CAN **89¢**
Nescafe **INSTANT COFFEE** DEAL JAR 6 OZ. **69¢** DEAL JAR 10 OZ. **1.09**
Parodi **ROLLED ANCHOVIES** IN PURE OLIVE OIL 2 OZ. CAN **2 for 29¢**

ALL DETERGENT KING SIZE 9 LB. 13 OZ. DEAL PKG. (2.29 VALUE) **1.79**
GREEN GIANT PEAS TENDER 303 Can **4 for 79¢**
CELESTE TOMATOES HAND PEELED 2½ Can **3 for 49¢**
FRUIT COCKTAIL TRI-VALLEY FINEST QUALITY — 2½ Can **23¢**
SHASTA BEVERAGES Regular or Low-Calorie 12 oz. Can **6 for 59¢**

Finer, Fresher Pre-Packaged Produce

Produce Prices Effective Wednesday, Thursday, Friday and Saturday

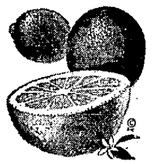

FANCY COACHELLA VALLEY
GRAPEFRUIT 8 Lb. Bag 37¢

EXTRA FANCY—LOS ANGELES
LARGE HEADS
LETTUCE 2 for 19¢

EXTRA FANCY
COMICE
PEARS lb 17¢

Fancy Calif. Pippin **APPLES 4 lbs. 39¢**
Extra Fancy--Sunkist **LEMONS 6 for 19¢**
Extra Fancy--Green **ONIONS 2 bu. 9¢**

EXTRA FANCY — EXTRA FRESH
SPINACH The small garden variety **2 bu. 19¢**

EXTRA FANCY
PINK YAMS A real holiday treat **lb. 14¢**

GERBER'S
BABY FOODS
Strained Fruits, Vegetables and Juices
3 Reg. Cans 27¢

Q.F.I. STORES
1960 SO. EL CAMINO
SAN MATEO

Exotic Entree—Curried Lamb

Curry is becoming a favorite main dish of American families. Basically, curry is a fancy name for stew in India. Curry powder, a blend of sixteen spices, more or less, is added to browned and braised meat. Indian Curry is traditionally hot but this can be controlled by the amount and type of curry powder added.

Rolled oats are used to thicken this curry recipe. The cereal improves the nutritive value by the addition of protein, B vitamins, and minerals.

The condiments served with curry allow the imagination to take full away. Chutney, raisins, peanuts, coconut, and chopped egg white are some of the most commonly served.

East Indian Curried Lamb

2 pounds boneless lamb,* cut into cubes
3 tablespoons fat
2 large onions, peeled and sliced
1 clove garlic, minced
2 teaspoons salt
¼ teaspoon pepper
½ teaspoon dry mustard
½ teaspoon ginger
2 tablespoons curry powder
1 tablespoon brown sugar
1 medium-sized apple, peeled and chopped
¼ cup tomato sauce
⅔ cup rolled oats, quick or regular, uncooked
3 cups water
3 bouillon cubes
* Beef or pork may be used.

Brown lamb in fat in large fry pan. Add onions and garlic; sauté until onions are transparent. Add remaining ingredients; stir well. Cover and simmer until meat is tender, about 1½ hours. Serve over hot buttered slightly crushed shredded wheat or fluffy cooked rice. Yield: 4-6 servings.

New Approach Order of Day

A new year is the time for a fresh approach to planning family menus. Lighter meals often take the place of the more hearty, robust ones you prepared.

You still will serve the popular and economical dishes such as savory stews, but why not prepare a stew with veal for a change? The mild, delicate flavor of veal is especially appropriate for warm-day meals. Since veal comes from a young animal and is very lean, its cookery methods will be slightly different. Roasting, pan-frying, or braising is recommended rather than broiling.

Veal for stew is cooked in liquid. Remember that one secret of successful stew is long slow cooking, making sure the liquid does not boil. Another appealing way to serve veal is Veal-Olive Birds. The rolled, stuffed round steaks will be a treat for a special dinner.

VEAL STEW

2 pounds boneless veal shoulder cut in 1½ inch cubes.
3 tablespoon lard or drippings
1½ teaspoon salt
⅛ teaspoon pepper
½ teaspoon paprika
2 cups water
4 medium carrots, cut in 2-inch pieces.
4 medium potatoes, cut in fourths.
1 can (4 ounces) whole mushrooms.
1 package (10 ounces) frozen peas.
3 tablespoons flour
½ cup water.

Brown meat in lard or drippings. Pour off drippings. Add salt, pepper, paprika and 2 cups water. Cover tightly and cook slowly 1½ hours. Add carrots and potatoes and cook 30 minutes. Add mushrooms and peas and cook 15 minutes longer or until vegetables are tender and meat is done. Combine flour and ½ cup water and thicken liquid for gravy. 6 to 8 servings.

Pie Crust Is Easy as '1-2-3'

High in the hierarchy of the kitchen is the pie . . . so high is it that pastry making is sometimes invested with a halo. And achieving that halo is now as easy as 1-2-3.

1. No sifting of flour—simply dip nested dry measuring cups into flour, sack or canister, and level off with a spatula.

2. No cutting in of shortening—just pour to measure oil and stir into the flour with a fork.

3. No guesswork — use exact amount of water and mixture will blend together easily in seconds.

And here's a special tip—if the pastry should be too dry, merely blend in 1 to 2 tablespoons more corn oil. Never before has there been such a unique way to foolproof pastry.

The more you make 1-2-3 pastry the better you'll like it. It is pliable, easy to handle and practically non-shrinkable . . . a problem so many homemakers have when making pastry. No floured pastry board is needed—just roll the pastry between two sheets of waxed paper. To get a perfect circle every time place the top sheet crosswise over the bottom sheet and the 12 inch square becomes your guide to rolling out a perfect circle of pastry every time. And if you are interrupted while making it, just cover pastry with a damp cloth.

The golden brown crust tells at a glance it's extra flaky, rich and so tender. It enhances any pie from delicate tarts, one-crust or two-crust pies to fried pies, and it's perfect for refrigerated pies because it stays crisp and flaky.

1-2-3 PASTRY FOR ONE-CRUST PIE (9")

1 cup plus 2 tbsp. unsifted flour
½ tsp. salt
⅓ cup corn oil
2 tbsp. water

To measure flour, dip nested dry measuring cup and measuring spoon into flour; level off with straight-edged spatula.

Heat oven to 450 degrees (hot). Mix flour and salt. Blend oil in thoroughly with fork. Sprinkle all of water over mixture; mix well. Press dough firmly into ball with hands. If too dry, add 1 to 2 tbsp. more oil.

Flatten dough slightly; immediately roll into 12 inch circle between 2 pieces of waxed paper. Wipe table with damp cloth to keep paper from slipping. Peel off top paper; place pastry in pan, paper-side-up Peel off paper; fit pastry loosely into pan. Trim ½ inch beyond pan edge. Fold extra pastry back and under and build up fluted edge. Prick thoroughly. Bake shell 12 to 15 minutes, or until light golden brown. Do not prick if crust and filling are to baked together. Bake as recipe directs.

1-2-3 PASTRY FOR TWO-CRUST PIE (9")

1¾ cups unsifted flour
1 tsp. salt
⅔ cup corn oil
3 tbsp. cold water

To measure flour, dip nested dry measuring cups into flour; level off with straight-edged spatula.

Heat oven to 425 degrees (hot). Mix flour and salt. Blend oil in thoroughly with fork. Sprinkle all of water over mixture; mix well. Press dough firmly into ball with hands. If too dry, add 1 to 2 tbsp. more oil.

Divide dough about in half, use the larger part for bottom pastry. Flatten slightly and immediately roll out between two pieces of waxed paper. Wipe table with damp cloth to prevent paper from slipping. Peel off top paper; place pastry in pan, paper-side-up. Peel off paper and fit pastry loosely into pan. Fill as desired, trim if necessary.

Roll remaining dough in similar manner for top crust. Cut slits and place over filling. Trim ½ inch beyond rim of pan; fold under. Seal and flute edges. Bake 35 to 40 minutes, or until juice begins to bubble through slits in top crust, except fresh apple 50 to 60 minutes. To prevent overbrowning of edges, cover with a 1½ inch strip of aluminum foil. Remove foil 15 minutes before end of baking time.

Pastry Mix For Easy Pie Fixings

December always brings out the party giving spirit. When planning desserts for these occasions, pie is usually the first thought that comes to mind.

Since time is at a premium this busy season, you'll be happy to hear news of pie-baking short cuts. Here is a way to make your own Homemade Pastry Mix for those tender, flaky pie crusts everyone loves so well.

The feature that makes this mix so special is the lard used as the shortening. Home economist Reba Staggs says that lard, having the highest shortening power of any cooking fat, si the natural choice for perfect pastry.

HOMEMADE PASTRY MIX

7 cups sifted enriched flour
4 teaspoons salt
1¼ cups lard for soft wheat flour or 3 cups for hard wheat flour

Mix flour and salt. Cut lard into flour until crumbs are about the size of small peas. Cover, store in refrigerator until ready to use. Mixture will keep at least a month in refrigerator. Yield: Eight single pie crusts.

For single pie crust: for 8-inch pie use 1 to 1¼ cups mix and add 2 to 4 tablespoons water; for 9-inch pie use 1¼ to 1½ cups mix and add 2 to 4 tablespoons water. For double pie crust: for 8-inch pie use 2 to 2¼ cups mix and add 4 to 6 tablespoons water; for 9-inch pie use 2¼ to 2½ cups mix and add 4 to 6 tablespoons water.

Add water to mix, a little at a time, mixing quickly and evenly until dough just holds in a ball. Divide pastry if for double crust. Roll to about ⅛ inch thickness and line pie pan, allowing ½ inch crust to extend over edge.

For double crust, roll other half of pastry, making several gashes to allow for escape of steam. Place over filling and cut ½-inch smaller than lower crust. Fold lower crust over top crust. Crimp edges. Bake according to pie recipe.

For baked pie shell, crimp edge of pastry. Prick pastry with a fork before baking. Bake in a very hot oven (450 degrees Fahrenheit) 8 to 10 minutes or until lightly browned.

1601 El Camino Real • Capuchino • North Millbrae

CAPUCHINO FOOD MART

J. MARRACCINI

Specials Effective Wed., Dec. 27 to Sunday Jan. 2

A Happy New Year to all our friends from JOE and the gang

Win a '62 Valiant Hdtp. Free

Get Your Tickets Here

Plus many other prizes. Get tickets at check stand. Two cars, plus many other prizes to be given away every month to the customers of Allied Grocer's Members.

Drawings to Be Held on the 1st and 15th of Each Month

3rd Drawing to Be January 1st

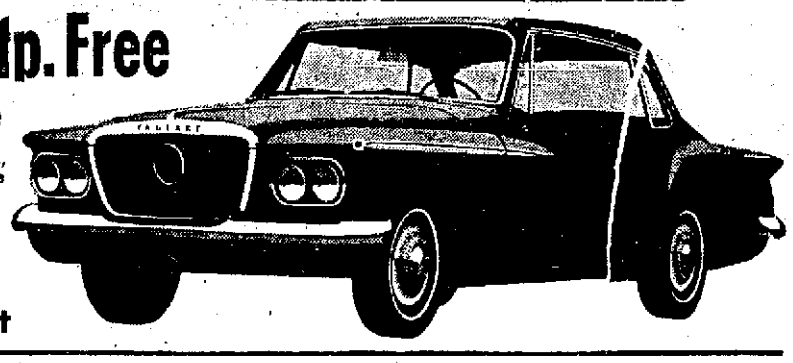

USDA CHOICE — O'Neill Beef The Nation's Finest — STEAKS $1.09 lb — Thick, Juicy Sirloin or Tender, Flavorful Top Round

USDA CHOICE — O'Neill Beef The Nation's Finest — CHUCK ROASTS! 49¢ lb — All Center Cuts — Rich in Fine Beef Goodness

USDA CHOICE — O'Neill Beef The Nation's Finest — CORNED BEEF 79¢ lb — Bottom Round, Solid Meat Mild, Delicious Flavor

USDA CHOICE — O'Neill Beef The Nation's Finest — STEAKS $1.49 lb — Boneless Top Sirloin or Market Steaks . . . Superb!

SPARKLING FRESH Ground Chuck 73¢ lb — Lean, Choice Beef

LOIN ENDS Pork Roasts 45¢ lb — Fresh Eastern Pork

MORRELL PRIDE Canned Hams 4.49 ea. — 5 lbs. — ideal size

MORRELL PRIDE Sliced Bacon 59¢ lb — Cello wrapped

FOLGER'S COFFEE 2-lb. can 98¢ (1-lb. can 69¢)

TUNA WHITE STAR Light Meat, Chunk Style ½ Can 5 FOR $1

CRISCO SHORTENING Poly Unsaturated 3 lb. can 75¢

PEACHES 5 FOR $1 — Rogue River, Elberta Yellow Freestone, 2½ Can

PEANUT BUTTER 39¢ — BIG TOP—18-oz. Freezer Jar

BUTTER One lb. 69¢ — DARIGOLD — 93 Score Grade AA Cubed

HAND SOAP 3 FOR 29¢ — CASHMERE BOUQUET—Bath Size 1 bar free with purchase of 2 — All

MARMALADE 3 FOR $1 — CROSSE & BLACKWELL—Orange—1-lb. Jar

CRAB MEAT ½ CAN 79¢ — PEACOCK—Fancy White

CORN Libby's Yellow Cream Style 5 FOR $1 — 303 Can

SARDINES 3 FOR 49¢ — Royal Cross, Imp'rtd Cross Pak, Reg. Can

RANCH EGGS MEDIUM GRADE AA 44¢ dz — LARGE AA GRADE 49¢ dz — CAPUCHINO'S OWN BRAND FOR GREATER FRESHNESS

GARBANZO BEANS STAR 303 Can 3 FOR 59¢

More Savings on Holiday Needs

SUNSHINE SNACKS Hi-Lo, Cheez-it, Garlic Corn—10-oz. 4 for $1
Lunch 'n Mix Chip Dips El Paseo Quart Jar 59¢
Bread & Butter Pickles Fanning's 15-oz. 2 for 49¢
ARTICHOKE HEARTS Regina Mea 3 Jars $1
DIPS Borden's Assorted — ½ Pint 39¢
INSTANT CREAM WHIP Borden's 8 Fluid Ounces 49¢
COCKTAIL PEANUTS Circus 14-oz. Can 3 for 89¢
CANADA DRY MIXES Quart Bottles 2 for 45¢
TOM & JERRY BATTER Trader Vic 79¢
CHIP DIPS Granny Goose Party Size Pak — 12-oz. 79¢

FARM FRESH FRUIT and VEGETABLES

AVOCADOS Thin Skin Fuertes Lg. 24 size 2 for 29¢

Celery Hearts Tender, Krisp Cello bag ea. 22¢

CARROTS Extra Fancy Cello bag 2 for 19¢

PEARS D'Anjou 2 lbs. for 29¢

RED or BUTTER LETTUCE 2 heads 19¢

MONDAY THRU WEDNESDAY, 8 TO 9; THURSDAY AND FRIDAY, 9 TO 10; SUNDAY, 9 TO 7 . . . MEAT, PRODUCE AND GROCERY PRICES EFFECTIVE WEDNESDAY THRU TUESDAY

Low, Low Shelf Prices . . . Lowest Advertised Prices . . . Specials Effective 7 Full Days . . . Shop Early!

CHUCK ROAST USDA Choice Blade Cut lb. 33¢

ROUND STEAK USDA Choice Full Cut Bone in lb. 69¢

SHORT RIBS English Style lb. 49¢

GROUND CHUCK lb. 59¢ 2 lbs. $1

GROUND ROUND lb. 79¢

X-RIB ROAST Bone In lb. 59¢

LUNCH MEAT Pureta, 35c & 37c items 3 pkgs. 89¢

SLICED BACON Thick Yorkshire 2 Lbs. 98¢

X-RIB ROAST USDA Choice Boneless lb. 79¢

SPARE RIBS Med. Size Tender & Lean lb. 29¢

STEAKS Sirloin or Rib lb. 89¢

T-BONE STEAKS Aged lb. 98¢

CRAB Fresh Cooked Whole 49¢ lb

PICNICS Dubuque, Canned 4 lbs. 12 oz. 2.89

PORK ROAST Lean, Meaty Boston Butts 49¢ lb

SWISS STEAK Boneless lb. 79¢

CAN'D HAMS MORRELL PRIDE 8-lb. tin 5.59

FRYERS Breast . . . . . lb. 65¢ Legs . . . . . lb. 59¢ Thighs . . . . . lb. 59¢ Cut Up, Tray Pak . . lb. 39¢ — Whole Body Frying Chicken lb. 33¢

PORK STEAK Lean and Tender lb. 59¢

JACK CHEESE Monterey Creamy lb. 59¢

SHRIMP MEAT Cooked, Peeled ½ LB. 59¢

OVEN ROAST Boneless Sirloin Tip, Rump lb. 89¢

FRANKFURTERS Dubuque 49¢

SLICED HAM Center Cut lb. 89¢

GROUND BEEF lb. 39¢ 3 LBS $1

HAMS Smoked Tenderized AS CUT — Shank 45¢ lb — Butt 53¢ lb — Whole 49¢ lb

WITHOUT COUPON AT HOB NOB EXPIRES

TISSUE ZEE, 4 Roll Pack 19¢

COUPON WORTH 20c · WITHOUT COUPON 39c

COFFEE HILLS BROS. 2-lb. tin Reg. or Drip 99¢

WITHOUT COUPON AT HOB NOB EXPIRES DEC. 31

PEANUT BUTTER—18-oz.

SKIPPY Creamy or Chunk 39¢

COUPON WORTH 20c WITHOUT COUPON 67c

BISCUITS PILLSBURY or BALLARD 8-oz. Tin 7¢ ea.

TISSUE CHIFFON FACIAL 400 Count BOX 19¢

FLOUR GOLD MEDAL 5 lb. bag 49¢

WAX PAPER ZEE 100-Ft. Roll 17¢

PICKLES NALLEY'S BANQUET Whole Kosher Dills—32-oz. 39¢

SUGAR C&H 5 lb. bag 49¢

OLIVES Throw Pack Early Calif. 3-oz. Pimento Stuffed Manzanella 29¢

MINCED CLAMS SNOW'S 7½-oz. 29¢

TUNA STARKIST 6½-oz. Chunk Style 4 FOR $1

BREAD All 29c Balloon Varieties 19¢

OIL CHALLENGE QUARTS 39¢

ICE CREAM MEADOW GOLD ½ gal. 59¢

SHRIMP GIESHA—Broken 4½-oz. 39¢

ONION SOUP LIPTON'S 2-Pack 29¢

CHERRIES S&W Maraschino 8-oz. 35¢

DRINK PINEAPPLE-GRAPEFRUIT LIBBY'S—29-oz. 5 FOR $1

SYRUP NALLEY'S Lumber Jack—22-oz. 35¢

PEACHES ECONOMY & GOOD DAY 2½ Sliced or Halves 5 FOR $1

GLOVES RUBBER Small, Medium and Large Reg. Prices 59c pr. 37¢

HORSE RADISH Tulelake 4 Varieties 4 FOR $1

Cottage Cheese MEADOW GOLD 1-lb. Tub 29¢

PANCAKE MIX AUNT JEMIMA 2-lb. Package 39¢

EGGS KLEBE'S Large Grade AA Doz. 47¢

BUTTER MEADOW GOLD AA Cubes—Lb. 69¢

TIDE Giant Package 59¢

MAYONNAISE DURKEE'S 24-oz. 39¢

CHEESE KRAFT'S SPREADS All 5-oz. Varieties 4 FOR $1

TOMATO JUICE LIBBY'S — 29-oz. 5 FOR $1

CREAM PIES SIMPLE SIMON Frozen—8-inch Chocolate, Coconut, Lemon, Strawberry, Butterscotch, Banana. EACH 49¢

POTATOES U.S. No. 1 Russet 10 lb. cello bag 35¢

ORANGE JUICE LIBBY'S 6-oz. Frozen 5 for $1

KING E-Z Butter Beef and Veal Steaks 15-oz. Frozen 59¢

PEPPERONI PIZZA OH BOY 19-oz. Frozen 89¢

Golden Ripe Bananas 10¢ lb.

Green Onions or Radishes 3 bunches 19¢

Lettuce Firm, Tender Red or Butter 2 for 19¢

Grapefruit Sweet and Juicy Large Arizona 4 for 29¢

Oranges Sweet and Juicy 5 lb. cello 59¢

Azaleas 5" pot 1.98

Celery Hearts Firm, Crisp pkg. 19¢

LIQUOR DEPT.

Imported Scotch Brandy	House of Stuart	5th	4.99
BOURBON	COUNTRY STILL Bottled in Bond 100 proof	5th	3.98
Veccha Vodka	80 proof	5th	2.79
Bond St. Gin		5th	2.79

hob STORES Nob

BEL MATEO SHOPPING CENTER
51 - 41st AVENUE, SAN MATEO

There Are More Ways to Cook Pork Than Any Other Meats

There are probably more cuts and ways to prepare pork than there are for any other kind of meat. This versatility exists because pork may be prepared from fresh cuts or from cured or cured-and-smoked cuts. Fresh, uncured pork has a mild, rich flavor that goes well with many herb seasonings and many fruits.

Consider a pork loin roast rubbed with sage, salt, and freshly ground pepper before roasting, then served with cinnamon candied apples.

Or consider roasted fresh ham (not cured or smoked) sliced and served with a spicy pineapple sauce.

A fresh pork shoulder, sometimes called a fresh picnic, is a good family roast served with minted pears or spiced crabapples. The fresh pork shoulder is also a good cut to buy for chop suey and other recipes calling for boneless cubes of pork.

Cured but not smoked ham and pork shoulders may be known to the consumer as Scotch ham and picnic. These are generally known to meat processors as sweet pickle pork.

All fresh pork roasts are prepared in a smiliar way. An open roasting pan, a rack or trivet, and a roast meat thermometer are all the equipment needed. A slow oven (325 degrees Fahrenheit) is the temperature recommended for even cooking and little shrinking. The roast meat thermometer should read 185 degree F. in indicate the doneness of fresh pork roasts.

Pork Chops, Steaks

T-bone chops often referred to as center cut pork chops come to mind when anyone mentions fresh pork. But equally tasty and usually more economical are the rib-bone and round-bone chops and the bladebone steaks.

As a rule, braising of these chops and steaks is recommended but there is a growing interest in broiling some of the choicer thick cuts. This may be done if care is taken to broil them to well-done.

Though pork chops and steaks are delicious seasoned only with salt and pepper and braised, there are a multitude of recipes using many seasonings and combinations of various vegetables and fruits.

Back, Country, Spareribs

Other pork cuts that are growing in popularity are back ribs, country ribs, and spareribs. Back ribs and country ribs have a high proportion of lean to fat. These cuts are often made from the familiar rib roast by splitting diagonally through the bone and meat rib eye.

This leaves a portion of lean on the backbone and an equal amount of lean pork on the small ribs. The spareribs are cut from the pieces used for making bacon. All three kinds of ribs lend themselves especially well to barbecuing, whether the barbecue sauce is added to the ribs as they cook in the oven or on the outdoor grill or rotisserie.

Spareribs are particularly tasty cooked with sauerkraut. Often the modern cook first roasts the spareribs in a hot oven for a short time and pours off any accumulation of fat. Then a thick and spicy barbecue sauce and cover are added to complete the cooking in a slow oven.

Some outdoor cooks shorten the charcoal cooking time by cooking the ribs in water indoors first. The drained spareribs are ready to go to the outdoor grill to be brushed with the barbecue sauce and heated to brown and cook thoroughly. Like all fresh pork, spareribs should be well-done.

A new, lean look is evident in all cuts of pork these days due to new breeding methods, marketing of young porkers, and trimming of retail pork cuts so that the outside covering of fat is no more than ¼ inch thick. Modern trimmed pork compares favorably with the caloric value of beef and other meats and is exceptionally high in thiamin. Pork even becomes a low calorie meat if visible fat is removed after cooking.

Sweet-Sour Glazed Fresh Ham Roast

8 pound fresh ham
1 cup packed brown sugar
2 tablespoons wine vinegar
1 teaspoon dry mustard
⅛ teaspoon powdered ginger

Remove any skin on pork leg. Place roasts, fat side up, on a rack in a shallow open pan. Do not cover. Insert point of roast meat thermometer into center of meat. Roast in a slow oven (325 degrees F.) until the thermometer indicates 185 degrees F., or for 4½ hours. Halfway through roasting period, spread surface of roast with mixture of brown sugar, vinegar, dry mustard, and powdered ginger.

Baked Pork Chops With Stuffing

Yield: 4 Servings

4 rib pork chops, 1 inch thick
1 tablespoon chopped onion
¼ cup diced celery
2 tablespoons fat
2 cups crumbled dry bread
½ teaspoon salt
⅛ teaspoon pepper
¼ teasppon sage
⅛ teaspoon poultry seasoning
⅓ to ½ cup water
Salt and pepper

Prepare the stuffing by browning the onion and celery in the fat and then combining this with the crumbs, ½ teaspoon salt, ⅛ teaspoon pepper, sage, poultry seasoning, and just enough water to moisten mixture.

For Stuffed Pork Chops: Slit a pocket in each chop and fill with stuffing. Fasten edges together with wooden picks. Brown chops in a heavy skillet. Season with salt and pepper, then cover and bake in a moderate oven (350 degrees F.) for 1 hour.

For Pork Chops Topped with Stuffing: Brown chops on both sides in a heavy skillet. Season with salt and pepper. Pack the stuffing on top of the chops. Cover and bake in a moderate oven (350 degrees F.) for ½ hour. Uncover and continue baking ½ hour longer, until stuffing is brown and crusty.

Maikai Spareribs

Yield: 4 to 6 servings

4 pounds spareribs
Salt and pepper
⅓ cup coarsely chopped celery
⅓ cup coarsely chopped green pepper
2 tablespoons butter or margarine
2 tablespoons cornstarch
2 cups liquid (juice drained from pineapple tidbits and water)
2 cans (13½ ounces each) pineapple tidbits
1 small clove garlic, finely chopped.
⅓ cup vinegar
2 tablespoons soy sauce
1 tablespoon sugar
½ teaspoon salt
⅛ teaspoon ginger

Cut spareribs into two or three-rib portions. Place ribs, meaty side up, in a large shallow roasting pan. Season with salt and pepper. Bake uncovered in a very hot oven (450 degrees F.) about 45 minutes, or until well browned. Pour off all fat. Reduce oven temperature to 350 degrees F. While the ribs are browning, cook celery and green pepper in melted butter until tender, about 5 minutes. Blend in cornstarch. Add liquid and cook, stirring constantly, until clear and thickened. Stir in pineapple tidbits, garlic, vinegar, soy sauce, sugar, salt, and ginger. Pour hot pineapple mixture over browned spareribs. Cover and bake in a moderate oven (350 degrees F.) about 1½ hours, or until fork-tender. Uncover and bake 15 minutes longer to brown.

Creamed Chicken in Onion Shells

Several original recipes created by Mrs. Paul Balduc of San Mateo, 97 West Forty-first avenue were selected to appear in a colorful new International Recipe book.

Mrs. Balduc's recipes appearing in the recipe book include: "Italian Meat Sauce and Spaghetti," "Steak Scramble," Creamed Chicken Baked in Onion Shells." Her Creamed Chicken Baked in Onion Shells recipe follows:

⅓ (16-oz.) package frozen Creamed Chicken
8 large onions
½ cup soft bread crumbs
1 egg yolk
Salt, pepper to taste
½ cup buttered cracker crumbs

Heat Creamed Chicken according to package directions.

Meanwhile remove skins from onions and boil in 1-inch salted water 20 minutes, covered. Drain and turn upside down to cool. Cut slice from top. Scoop center out of onion. Leaving shell thick enough to retain shape, about ¾ inch thick.

Chop onion that's been scooped out; combine with hot chicken, bread crumbs and egg yolk. Taste, adjust salt and pepper to taste. Stuff onions shells with mixture, sprinkle with cracker crumbs. Place in shallow casserole, add water or stock to keep them from scorching.

Bake at 375 degrees until onions are tender, about 10 minutes. Makes 8 servings.

Complete menu with broiled tomatoes, jellied cider salad, baked persimmon pudding with lemon sauce.

Dessert at Eight for A Busy Day

This dessert at eight, not dinner. When you're the mother of several young ones or a new baby, having friends over for dinner may seem too overwhelming. But it needn't mean the end of socializing, as after dinner dessert and coffee are becoming a popular way of entertaining.

What to serve to suit the cool weather? Chilled mince meat mixed into ice cream is spooned into tart shells and frozen; then topped with warmed mince sauce. Pie crust mix makes the tart preparation a snap; the rest can also be put together well ahead of time.

Here's the tested recipe:

Mince Meat-Ice Cream Tarts

2 sticks pie crust mix
4 tbsp. hot water or 4 tbsp. milk
1 qt. vanilla ice cream
1½ cups mince meat, drained and chilled

Make pastry as directed on package for two sticks of mix. Roll out and cut into 12 4½ inch rounds. Fit pieces of pastry over backs of muffin cups or custard cups making pleats so pastry will fit close. Prick with fork to prevent puffing during baking.

Place the pastry-covered cups on baking sheet. Bake 8 to 10 minutes at 475 degrees.

Stir chilled mince meat into softened ice cream in chilled bowl. Fill cooked tart shells. Freeze immediately until thoroughly chilled. When ready to serve, top with warmed mince meat if desired and serve immediately.

College Grad Earns More

The average college graduate earns $435,242 during his lifetime compared to $257,000 for a high school graduate and $181,695 for a person who completed only eight years of elementary school.

BEL PLAZA SUPER
580 MASONIC Off Ralston. Between El Camino & Bayshore BELMONT

Subject to Stock on Hand—Special Effective Dec. 27 to Dec. 31
NO SALES TO DEALERS
CLOSED MONDAY—NEW YEAR'S DAY

TIDE with this coupon — GIANT PACKAGE 45¢
Clip This Coupon and Save 34¢ On Giant Size TIDE
COUPON EXPIRES SUNDAY, DEC. 31
BEL PLAZA SUPER

PIES — MORTON APPLE Family Size — PUMPKIN or MINCE 35¢ — 27¢
COFFEE — MJB Instant 6-oz. Jar 59¢
DONALD DUCK FROZEN ORANGE JUICE 6-oz. Can 19¢
TASTEWELL — Quart May'naise 35¢
TASTEWELL—46-OZ. CAN PINEAPPLE-GRAPEFRUIT 23¢
TOP FLAVOR—ALL VARIETIES Preserves 20-OZ. JAR 29¢
ZEE SILK—4-ROLL PACK TISSUE 25¢
SWIFT'S FROZEN — 2-OZ. HAMBURGER PATTIES 7¢ ea.
TUTTLE PINT TUB COTTAGE CHEESE 29¢
Tuttle — With or Without Chives ½ Pint 29¢
SOUR CREAM DRESSING Pint 53¢
FOR DISHES DISHALL Reg. Pkg. 3 FOR $1
EGGS NULAID Medium AA 45¢
TOMATO JUICE TASTEWELL 46-oz. 25¢
BEEF STEW DINTY MOORE 24-oz. 45¢

NBC — 8-Oz. Pkg. — Ass't. Thin Crackers 3 for $1
OCEAN SPRAY — 303 Cranberry Sauce 2 for 35¢
PHILADELPHIA — 3-Oz. Cream Cheese 2 for 25¢
ITALIAN STYLE — Full Qt. GREEN OLIVES 39¢
CHALLENGE—Pound Cubes BUTTER 69¢
S and W — Large Can BROWN BREAD 29¢
WYANDOTTE Extra Large RIPE — Tall Can OLIVES 19¢
PEANUTS Treatime 13 oz. 49¢

Royal Pride—303 Can APPLESAUCE 6 FOR 79¢
Morton House—15-oz.—With Beans Chili Con Carne 25¢
ARDEN IMITATION ICE CREAM ½ Gal. 45¢
Ballard or Pillsbury BISCUITS Tube of 10 9¢
NESTLE QUIK Lb. Can 39¢
SWIFTNING 3-lb. Can 59¢

BUMBLE-BEE RED SALMON Lb. Can 89¢
TUNA CHUNK 6½-oz. Can 3 for 79¢
Celery Large 2 for 29¢
Avocados 2 for 25¢
Red and Butter Lettuce 2 for 15¢
Lemons 2 Lbs. 25¢
Grapefruit Texas Ruby Red 3 for 19¢
Potatoes 10-lb. Cello Bags 39¢
LIBBY'S FROZEN VEGETABLES — PEAS, CHOPPED BROCCOLI, CHOPPED SPINACH, PEAS AND CARROTS, FRENCH FRIES, POTATO PATTIES, CUT CORN, CREAM CORN 6 FOR 99¢

LEG 'O LAMB With or Without Chops — Choice Grade 59¢ lb
RIB or SHOULDER LAMB CHOPS Choice Grade 69¢ lb
PRIME RIB ROAST Cut Short 65¢ lb
CLUB STEAK Marinated Only 69¢ lb
BEEF ROAST Boneless 69¢ lb
TOP ROUND STEAK Boneless 69¢ lb
LEAN GROUND BEEF 45¢ lb. 3 Lbs. 1.00
RIB STEAKS Plain or Marinated 69¢ lb
T-Bone Steak Plain or Marinated 69¢ lb
MARKET FILLET STEAK Marinated Only 89¢ lb
HORMEL BACON 1-lb. Cello Wrap 59¢ lb
HORMEL CANNED PICNICS 4-lb. Can 2.69

YOUR LUCKY STORE WILL BE CLOSED NEW YEARS DAY!

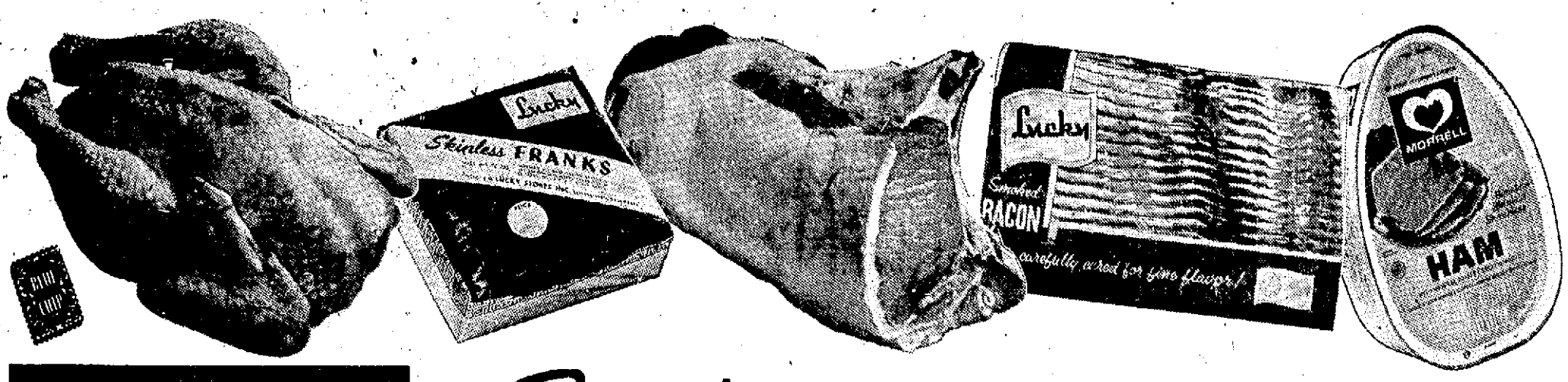

Lucky 7 DAY SPECIALS

Advertised Prices Effective Wednesday, December 27 through Tuesday, January 2 in San Mateo. All Lucky Stores will Close at 7 P.M. on December 31 and Remain Closed New Year's Day.

Fresh FRYERS USDA Grade A Cut Up or Halves . . . lb. 37c

Whole Body lb. **33c**

Pork Loin Roast Loin or Rib End 3 to 4-lb. average—Lb. **39c**

Lucky Franks Skinless — ¾-Lb. Pkg. **39c**

Canned Ham MORRELL'S PRIDE 8 LB. CAN **$5.99**

Sliced Bacon LUCKY — 1-Lb. Package — Lb. **49c**

Nulaid Eggs Large Grade AA Dozen **49c** Medium Grade AA Dozen **46c**

Best Foods Mayonnaise Quart Jar **49c**

Fruit Drink DEL MONTE — Pineapple-Grapefruit Juice 46-oz. Can **25c**

Chunk Tuna LADY LEE Light — 6½-oz. Can 4 FOR **99c**

HI-VI Orange Frozen Concentrate — 6-oz. Can 6 FOR **99c**

Evaporated Milk LUCKY—Tall Cans 8 FOR **$1.00**

Kraft's Velveeta Cheese Spread 2 LB. PKG. **79c**

Tomato Juice LIBBY'S — Large 46-oz. Can 3 FOR **79c**

FRESH FRYER PARTS	BREASTS ... lb.	63¢
FRESH FRYER PARTS	LEGS AND THIGHS ... lb.	53¢
GROUND BEEF	Fresh Lean ... 3-lb. pkg. 1.27 ... lb.	43¢
SIRLOIN STEAKS	USDA Graded Choice ... lb.	1.09
T-BONE & PORTERHOUSE STEAKS	USDA Graded Choice ... lb.	1.19
PORK CHOPS or ROAST	Center Cut ... lb.	79¢
SMOKED HAM	Sugar Cured Short Shank Skinned — Full Shank Half ... lb.	45¢
SPARE RIBS	Country Style ... lb.	49¢
LINK SAUSAGE	Pure Pork ... lb.	69¢
HAM STEAKS or ROAST	Center Cut ... lb.	99¢
HALIBUT STEAKS	Fresh Frozen Northern ... lb.	65¢
HALIBUT	Fresh Frozen Northern——By the Piece ... lb.	55¢

CHEESE FEATURE OF THE WEEK

SWISS CHEESE Lucky — Large Eye Random Weights Lb. **79c**

OVEN READY BISCUITS	Ballard or Pillsbury Buttermilk ... 8-oz. Pkg.	10¢
OSCAR MAYER	Cocktail Wieners or Smokies ... Cello Pkg.	49¢
RODS DIPS	Clam, Creamed Garlic, French Onion ... 8-oz.	49¢
CANNED HAM	Sweetmeat ... 5-lb. Can	3.79
SLICED HAM	Plumrose Danish ... 5-oz. Pkg.	65¢
SLICED TURKEY MEAT	Volk's ... 3-oz. Pkg.	49¢
DRY SALAMI	Galileo ... 8-oz. Chub	63¢
BETTERMADE SALADS	Potato, Macaroni, Health or Cole Slaw. Reg. Pkg.	35¢

HOLIDAY BEVERAGES

LUCKY 86 5 Year Old Straight Kentucky Bourbon **$3.99** 5th

TOM MOORE	Kentucky Bottled Kentucky Bourbon ... 5th	3.99
IMPORTED SCOTCH	Hampton Hall ... 5th	4.29
GOLD SEAL VODKA	100% American Grain. Full Quart	3.89
CRIBARI SARATOGA	Champagne or Pink Champagne ... 5th	1.98
FRANZIA WINES	Vin Rose, Chablis, Burgundy, Vino Rosso ... Full Quart	53¢
SEAGRAM'S 7 CROWN	... 5th	4.89
ICE COLD BEER	Golden Crown Premium ... 12 for 1.57 ... 12-oz. Can	6 for 79¢
PILSNER BEER	Imported Norwegian Ringnes (No Deposit) ... 11-oz.	6 for 1.39

LUCKY BEVERAGES Non-deposit bottles — Creme, Sparkling Water, Cola, Ginger Ale, Orange, Strawberry, Root Beer. Full Quart 2 FOR **39c**

LUNCHEON MEATS Lucky Sliced—Pickle & Pimento, Cooked Salami, Olive, Sweet Pepper, Marble, Combination, Beef-Liver & Bacon, Cheese Center, Pimento, Pizza Loaves. 5-oz. cello— **29c**

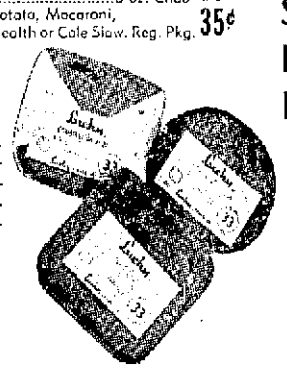

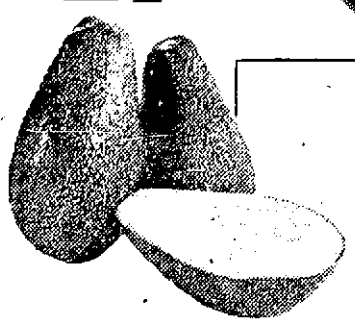

AVOCADOS Finest Quality Fuerte Large Size 2 FOR **19c**

FREESTONE PEACHES	Lady Lee Sliced or Halves ... 303 Can	6 for 99¢
	Large 2½ Can . . . 4 for 99c	
COVE OYSTERS	Orleans ... 8-oz. Can	43¢
EGG NOODLES	Golden Grain Wide ... 12-oz. Pkg.	31¢
TEMT	Dubuque Luncheon Meat ... 12-oz. Can	43¢
OYSTER STEW	Hilton's ... 10½-oz. Can	31¢
DASH	Detergent ... Giant Pkg.	79¢
CHEER	Detergent ... Large Pkg.	32¢
INSTANT COFFEE	MJB ... 6-oz. Jar	83¢
FLOUR	Lucky All-Purpose ... 5-lb. Bag	43¢
GOLDEN CORN	Green Giant Cream Style ... 303 Can	2 for 41¢
ORANGE JUICE	Lady Lee Unsweetened ... Large 46-oz. Can	51¢
BETTY CROCKER POTATOES	Pan Fry or Potato Salad While quantities last ... Reg. Pkg.	29¢
DETERGENT	Crystal White Liquid ... 3 Full Pints	69¢
DIP 'N CHIP	Borden's Danish Blue, French Onion ... ½ Pt.	39¢
DIP CHIPS	Granny Goose ... 12½-oz. Pkg.	79¢
SHRIMP	Orleans Broken ... 4½-oz. can	45¢
EGG NOG	Foremost ... Quart Carton	69¢
AWARD MARGARINE	1-lb. Pkg.	39¢
FIG BARS	Zion ... 2-lb. Pkg.	59¢
YAMS	Jack-O-Lantern ... Large 2½ Can	29¢
APPLE CIDER	Lady Lee ... 99-oz. Jug	87¢
HEINZ SPAGHETTI	with Tomato Sauce. 15¼-oz. Can	2 for 29¢
RIPE OLIVES	Earl Calif. Medium Pitted ... Tall No. 1 Can	35¢
CRABMEAT	Pacific Pearl Dungeness ... 6½-oz. Can	69¢
CHEESE	Kraft Philadelphia Cream, Reg., Pimento or Chive ... 3-oz. Pkg.	2 for 29¢
SLICED GREEN BEANS	Lady Lee ... 303 can	5 for 99¢
GOLDEN CORN	Lady Lee Vac Pac Cream Style ... 303 or 12-oz. Can	6 for 89¢
APPLESAUCE	Lady Lee Gravenstein ... 303 Can	2 for 33¢
COTTAGE CHEESE	Lady Lee Large or Small Curd ... Pint	29¢
ICE CREAM	Lady Lee Deluxe Butter Brittle, Rocky Road and Asst. Flavors ... ½ Gal.	69¢
MUSTARD	Morehouse ... 13-oz. Jar	2 for 33¢
MINCED CLAMS	Snow's ... 7½-oz. Can	33¢
PICKLES	Del Monte Sweet or Sweet Mixed. 12-oz. Jar	39¢
PEANUTS	Laura Scudder's Virginia ... 7¼-oz. Can	35¢
MIXED NUTS	Laura Scudder's Party ... 13-oz. Can	85¢
OLIVES	Pimiento Stuffed Early Calif. ... 3-oz. Jar	4 for $1
PEANUT BUTTER	Lucky ... 18-oz. Jar	49¢
COCKTAIL SAUCE	Del Monte ... 11¾-oz. Bottle	27¢
ASHTRAYS	Pottery. Round 5-inch Size Heavyweight, Assorted Colors Reg. 49c ... each	29¢
PERCOLATOR	Polished Aluminum "Cool-grip" Handle. 12 Cup Size. Reg. 2.98 ... special	1.99
TABLECOVER	Heavy Plastic with Flannel Back Decorated, 54 Inches Square Reg. 1.98 ... only	1.39

PRESERVES Lady Lee—Pure Strawberry, Blackberry, Apricot-Pineapple, Grape. 10-oz. Jar 4 for **$1**

FRUITS & BERRIES Flav-R-Pac Frozen, Raspberries, 10 oz.; Strawberries Halves, 10 oz.; Melon Balls, 12 oz.; Donald Duck Frozen Grapefruit Sections, 13½ oz. Package 4 for **$1**

GRAPEFRUIT	Arizona Desert Grown ... 8 lb. bag	39¢
RADISHES & GR. ONIONS	Large Garden Fresh. bunch	5¢
PINEAPPLES	Fancy Large Hawaiian ... each	49¢
BANANAS	Fancy Golden Ripe Fruit ... 2 lbs.	29¢
ROMAINE LETTUCE	Large Crisp Heads ... each	10¢
CELERY HEARTS	Crisp Tender Hearts ... each cello	19¢

RED SALMON BUMBLE BEE 7¾-oz. Can **67¢**

NAPKINS SNOWFLAKE Chiffon Pkg. of 65 2 for **49¢**

PILLSBURY CAKE MIX Deluxe — Chocolate Fudge, Double Dutch Devil's Food, Pineapple, Spice Reg. Pkg. **39¢**

DOG FOOD SKIPPY Tall No. 1 Can **10 for 99¢**

REYNOLDS WRAP Heavy Duty New—End of roll warning 25-ft. Roll **65¢**

CHEEZ-ITS Sunshine Crackers 10-oz. Pkg. **29¢**

CRANBERRY SAUCE Ocean Spray—Jellied or Whole Delicious with any meat 1-lb. Can 2 for **45¢**

FISH STICKS GORTON'S Frozen 14-oz. Pkg. . 69c 8-oz. Pkg. **39¢**

5th Avenue and El Camino Real, San Mateo; El Camino at Chapin Avenue, Burlingame

ATTENTION NEW HOME OWNERS
AND "UP-TO-DATE" OLDER HOME OWNERS!

PLANNING A GARDEN?

Hints on How

TO PLANT

Perennials
Summer-flowering bulbs
Annuals from nursery flats
Vegetables

TO SOW

Summer annuals in pots or flats
Vegetables and some cool weather annuals in open ground
Lawn-making season starts now

TO PRUNE

Flowering shrubs after bloom
Fuchsias
Pyracantha
Cotoneaster

PEST CONTROL

Spray for aphis
Spray for mites on blackberry vines
Start covering roses regularly with good general-purpose spray or dust

OR A PATIO?

- Elements of the Successful Patio
- Detached Garden Shelters
- Hillside Patios
- Pavements for Patios
- Roofs that Invite the Sun
- Ways to Baffle the Wind
- Ways to Cool a Patio
- Patio Pools
- Ways to Heat a Patio
- The Patio Barbecue
- Patio Lighting
- The Lanai
- How to Convert a Patio to a Lanai

YOU WILL FIND INFORMATION LIKE THIS IN THE

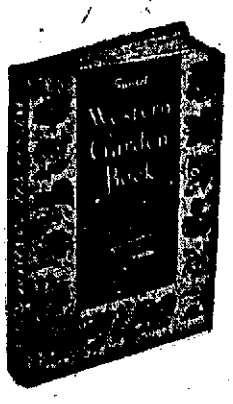

• Climate-zoned "how-to" hand book and Western plant encyclopedia that makes gardening fun instead of a chore. Contains 25 years of Sunset "know-how" in 384 pages with 439 photos and drawings. How to plant, prune, fertilize and spray every Western plant are a few of the topics that do away with "gardening in the dark."

THESE ARE JUST A FEW OF THE SUBJECTS EXPLAINED IN THE

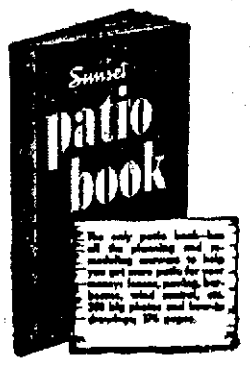

BOTH BOOKS

PUBLISHED BY SUNSET MAGAZINE

ARE FREE

WITH A 6-MONTH SUBSCRIPTION TO

The Times
SAN MATEO TIMES AND DAILY NEWS LEADER

• **The Times** is the Peninsula's leading daily, crammed with all the local, national and world-wide news you need to be well informed. There is news of special interest to women, men and youngsters through sections like society, sports, and the comics. You will wonder how you got along without Art Buchwald, George Whitesell, Bob Foster, Gladys Parker's advice to Guys and Gals, Eleanor Roosevelt, and Iva Newman's garden articles, plus a host of others. All for a low $1.50 per month home-delivery price.

Act Today

Quantity Limited

CLIP and MAIL TODAY

Good Only If Person Is Not Now a Times Subscriber

SAN MATEO TIMES
Circulation Department
185 Second Avenue
San Mateo, California
Diamond 3-1831

I gladly accept your offer to subscribe to the San Mateo Times for a period of six months and thereafter until ordered discontinued. I will pay the carrier boy the regular subscription price of $1.50 per month. In return I will receive both Sunset books—The Garden Book and The Patio Book.

(PLEASE DO NOT PAY THE CARRIER IN ADVANCE)

This is a NEW SUBSCRIPTION. I am not now a subscriber and have not been for the past 60 days.

SUBSCRIBER'S SIGNATURE .....

ADDRESS .....

CITY..... Phone..... Apt....

THIS OFFER IS FOR A LIMITED TIME ONLY AND MAY BE WITHDRAWN WITHOUT NOTICE

Stanford Rivalled By A Russian School

STANFORD — Friendship university in Moscow has become an international rival of Stanford university in the world-wide quest for college teachers, according to Dean Ernest C. Arbuckle of the Stanford graduate school of business.

Arbuckle just returned from a globe-girdling trip to help select the first class of teachers to participate in Stanford's new International Center for the Advancement of Management Education (ICAME).

So far, he reports, the Russians have been "much more effective" than the U.S. in providing educational opportunities for leading foreign scholars from newly developing nations.

"They're picking bright, intelligent students and teachers who will become influential in their native lands—and the Russians don't quibble about expenses and housing," he comments.

Optimistic

Arbuckle is extremely optimistic on the prospects for ICAME, a $3.5 million program financed by the Ford Foundation to help train business administration professors from colleges and universities in Latin America, Africa, Southeast Asia, India, and other areas with challenging opportunities for economic development.

Unlike Friendship university, he notes, ICAME will not indoctrinate participants with any single ideology:

"We want to teach the principles and methods of management which can best help our participants secure educational and economic advances within the social and political framework of their own countries."

Business Ahead

Arbuckle and ICAME Director Ezra Solomon have visited academic institutions in more than two dozen countries to recruit professors for the ICAME program, and establish international academic ties.

"In many of the countries visited, we've found that economic development has outstripped human development," the dean comments. "Good administrators are badly needed.

"Some colleges are trying to 'borrow' American manpower to meet their most pressing needs for professors. Associations of private companies are trying to upgrade their present staffs with short-term training programs similar to those offered in this country by the American Management association.

"While these measures offer some quick relief, they are not adequate for any long-run effort to develop well-trained managerial manpower. This can best be achieved through expansion of college-level business administration programs in each country concerned.

Through ICAME, Stanford will cooperate with about 40 overseas institutions in working toward this goal over a seven-year period. In this time, it will be possible for participating institutions to train a strong faculty of business administration professors, since each institution can send one or two different professors to Stanford every year for seven years.

Individual participants will spend part of their year here studying such broad managerial problems as economic development, administrative organization, and policy making, but devote more attention to one broad functional area each year, such as finance, marketing, personnel, or production.

Case materials prepared by participants will be used in the classroom. Foreign professors also will gain first-hand knowledge of administrative problems and practices through field work carefully planned in selected business firms, educational institutions, and government agencies.

Start at Bottom

Because it is the first program of its kind in this country, much of ICAME's curriculum material must be built from the ground up. In addition to the information furnished by participants and obtained from other educational institutions, a team of five researchers will travel abroad to obtain teaching material for the program with the objective of making it relevant to the problems of the countries from which the participants are drawn.

While ICAME will have a separate academic and research staff, Arbuckle believes informal relationships between the foreign professors and Stanford students will prove highly beneficial to both.

"There's been a great upsurge of student interest in international business," the dean comments. "In the next 10 to 20 years, a substantial part of U.S. production will be located overseas, probably operating under different concepts of organization, risks, and return on investment than we know today."

Studying the materials and meeting the men who will be responsible for training their foreign counterparts should put Stanford students in an unusual position to benefit from this new opportunity, he concludes.

Policeman's Wife Hurt in Traffic Crash

SAN CARLOS—The wife of a San Carlos police sergeant and two El Cerrito girls were slightly injured at 4:24 p.m. Sunday in a traffic accident at Laurel street and Howard avenue.

Police said a station wagon westbound on Howard and driven by John R. Scharetg, 39, of El Cerrito, failed to halt for a stop sign and collided with a car driven by Robert G. Harris, 42, of 239 Exeter street, San Carlos, an off-duty police sergeant.

Harris' wife, Joyce, 37, suffered a bruised left knee, and Scharetg's daughters, Kim, 10, and Jennifer, 13, suffered head bruises. All were to see their respective family doctors for treatment, officers reported.

Police said Scharetg admitted he failed to notice the stop sign at the intersection. No citation was issued.

Deadline For Cal's Extension

January 3 is the deadline for enrollment in the University of California extension leadership training center workshops in sociology and psychology which begin in Palo Alto January 8 and 11, respectively.

M. L. Cadwallader, assistant professor of sociology, San Jose State college, will conduct the weekly sociology workshop, and John H. Vitale, clinical psychologist, Veterans Administration hospital, Menlo Park, will conduct the workshop in psychology.

Both groups will meet in Room A-103, administration building, Veterans Administration hospital. Junipero Serra boulevard at 7:30 p.m. Groups will be limited to 25 participants.

The weekly workshops are the first in a new series concerned with the interpretation and dissemination of social science research to community leaders and persons involved in organizational activities of public and voluntary agencies. Workshops in political science and social welfare will be offered in March, and sessions in economics and group dynamics begin in May.

Further information concerning enrollment and fees may be obtained from the Leadership Training Center, University of California Extension, Berkeley 4.

DOCTORS, LAWYERS, MERCHANTS AND CHIEFS . . .

ALL MEN AGREE THAT THE TIMES IS A 'DARN GOOD' BUY!

Men (women and youngsters, too) all agree that there's real value in the daily paper! Where else could you get so much entertainment, news, instruction, information and guides to services and shopping—as you do—at such a modest cost! If you're not taking this paper regularly, you're really missing something . . . lots of things!

CALL DI 3-1831 FOR HOME DELIVERY SERVICE

THE TIMES

CLASSIFIED INDEX

Where to Find Want Ad Classifications You Want

All Classifications Appear in Numerical Order and NO ADVERTISEMENT WILL BE ACCEPTED for Publication other than Under its Proper Classification

BUSINESS DIRECTORY ANNOUNCEMENT GROUP

Lodges, Notices 1
Florists 2
Card of Thanks 3
In Memoriam 4
Death Notices 5
Funeral Directors 6
Personals 7
Professional Services 8
Special Notices 9
Lost and Found 10

TIMES ACTION ADS

For Sale 16
Wanted to Buy 17
Want to Trade 18

EMPLOYMENT GROUP

Education and Instruction 20
Employment Agencies 21
Help Wanted Male 22
Salesmen Wanted 23
Help Wanted Female 24
Saleswomen Wanted 25
Help Wanted Male and Female 26
Situations Wanted Male 27
Situations Wanted Female 28
Situations Wanted Male and Female 29
Dressmaking 30
Tailoring 31
Furniture Upholstering 32
Child Care 33

FOR SALE GROUP

Auction Sales 36
Household Goods for Sale 37
Household Goods Wanted 38
Antiques 39
Appliances, Repairs, Rentals 40
Radios, Television 41
Sewing Machines 42
Office Equipment 43
Musical Instruments 44
Pianos and Organs 45
Pianos Wanted 46
Cameras 47
Furs 48
Jewelry 49
Sporting Goods 50
Stamps and Coins 51
Miscellaneous for Sale 52
Miscellaneous Exchange 53
Miscellaneous Wanted 54
Pets, Poultry, Livestock 55
Builders Supplies 56
Rental Equipment 57
Garden Supplies 58

RECREATION GROUP

Swimming 60
Golf 61

RENTAL GROUP

Rentals 64
Houses for Rent Furnished 65
Houses for Rent Furnished or Unfurnished 66
Houses for Rent Unfurnished 67
Duplexes for Rent Furnished 68
Duplexes for Rent Unfurnished 69
Apartment for Rent Furnished 70
Apartment for Rent Furnished or Unfurnished 71
Apartment for Rent Unfurnished 72
For Rent—On Share Basis 73
Rental Wanted—Share Basis 74
Summer Rentals 75
Hotel Motel Rooms 76
Rooms for Rent 77
Rooms Wanted 78
Room and Board 79
Room and Board Wanted 80
Rest Homes 81
Room and Board for Aged 82
Children Boarded 83
Board for Children Wanted 84
Nursery Schools 85
Children's Camps 86
Stores and Offices 87
Industrial Commercial Property for Rent 88
Rentals Wanted 89
Rental Exchange 90
Leases 91
Resort Rentals 92

FINANCIAL GROUP

Loans and Insurance 96
Money Wanted 97
Jewelry Loans 98
Deed of Trust 99
Real Estate Loans 100
Business Opportunities 101
Business Opportunities Wanted 102

REAL ESTATE

Community Apts. 105
Industrial Commercial Property for Sale 106
Income Property and Investment 107
Real Estate Exchange 108
Real Estate Wanted 109
Real Estate for Sale 110
Lots for Sale 111
Acreage 112

AUTOMOTIVE

Boats and Supplies 115
Airplanes 116
Motorcycles 117
Trucks, Tractors 118
Trucks for Rent 119
Trailers 120
Auto Painting and Repair 121
Auto Parts and Accessories 122
Auto Servicing 123
Auto Rentals 124
Autos Wanted 125
Sports and Foreign Cars 126
Autos for Sale 127

To Place a Times Want Ad

DIAL DI 2-9211

SUN, MOON AND TIDE

WEDNESDAY

Sun Rises ..07:24 Sun Sets ..16:57
Moon Rises .22:30 Moon Sets .11:04

MOON PHASES

December 29 Last Quarter ...19:57

The sun, moon and tide tables show the hours of the day, numbered consecutive from 01:00 (1:00 a.m.) to 24:00 (midnight) instead of using 12 hours twice followed by a.m. or p.m. Noon is 12:00, 1 p.m. is 13:00. This is the practice followed by the army, navy and all government tide tables and almanacs.

United States Coast and Geodetic Survey table shows time of high and low water at San Mateo-Hayward bridge. Half Moon Bay tide 2 hours and 10 minutes earlier.

Times and Heights of Tides at San Mateo Bridge, California. Furnished by Marine Exchange, Inc., from Coast and Geodetic Survey Data.

PACIFIC STANDARD TIME
DECEMBER 1961

	HIGH		LOW	
26	03:58	6.7	09:24	2.9
	14:21	6.6	21:53	0.9
27	04:39	6.7	10:23	2.8
	15:11	6.3	22:21	0.3
28	05:21	6.8	11:26	2.6
	16:13	5.9	23:15	0.7
29	06:02	6.9	12:34	2.3
	17:29	5.6	23:59	1.1
30	06:41	7.1	13:38	1.8
	18:49	5.5	—	—
	LOW		HIGH	
31	00:47	1.4	07:20	7.2
	14:34	1.3	20:07	5.5

PACIFIC STANDARD TIME
JANUARY 1962

	LOW		HIGH	
1	01:41	1.9	08:03	7.3
	15:26	0.9	21:15	5.6
2	02:29	2.2	08:39	7.6
	16:12	0.3	22:13	5.8
3	03:16	2.4	09:14	7.8
	16:53	-0.4	23:04	6.0
4	04:14	2.6	09:51	8.1
	17:35	-0.8	23:54	6.2
5	04:52	2.7	10:29	8.2
	18:27	-1.2	—	—
	HIGH		LOW	
6	00:40	6.5	05:40	2.7
	11:09	8.4	16:59	-1.4
7	01:26	6.7	06:31	2.7
	11:44	8.3	19:43	-1.5
8	02:11	6.8	07:25	2.7
	12:21	8.1	20:18	-1.3
9	02:57	7.0	08:24	2.5
	13:38	7.6	21:17	-1.0
10	03:43	7.1	09:19	2.4
	14:39	7.2	22:01	-0.4
11	04:32	7.2	10:40	2.2
	15:49	6.6	22:51	0.3
12	05:27	7.4	11:57	1.8
	17:11	6.2	23:44	0.8
13	06:11	7.6	13:15	1.3
	18:41	5.9	—	—
	LOW		HIGH	
14	00:39	1.4	07:01	7.7
	14:27	0.7	20:08	5.8
15	01:37	1.9	07:50	7.9
	15:29	0.2	21:22	5.9
16	02:36	2.4	08:38	8.0
	16:23	-0.3	22:25	6.1
17	03:32	2.6	09:22	8.0
	17:11	-0.6	23:19	6.3
18	04:24	2.8	10:05	8.0
	17:52	-0.8	—	—
	HIGH		LOW	
19	00:04	6.4	05:12	2.8
	10:45	7.9	18:30	-0.8
20	00:45	6.5	05:55	2.9
	11:25	7.9	19:05	-0.7
21	01:23	6.5	06:36	2.8
	12:03	7.6	19:38	-0.5
22	02:00	6.5	07:16	2.7
	12:41	7.3	20:11	-0.3
23	02:34	6.5	08:01	2.6
	13:19	7.0	20:43	0.0
24	03:09	6.5	08:48	2.6
	14:01	6.7	21:16	0.4
25	03:45	6.5	09:38	2.5
	14:46	6.3	21:51	0.8
26	04:23	6.4	10:34	2.3
	15:42	5.9	22:29	1.2
27	05:00	6.6	11:37	2.1
	16:53	5.5	23:10	1.6
28	05:41	6.8	12:43	1.7
	18:20	5.3	23:58	2.0
29	06:22	7.0	13:47	1.2
	19:44	5.4	—	—
30	00:52	2.3	07:06	7.2
	14:46	0.6	20:48	5.6
31	01:49	2.6	07:52	7.5
	15:39	0.0	21:56	5.8

NOTE—In the above tabulation of the tides the daily tides are given in the order of the occurrence commencing with the early morning tide and the successive tides as they occur. On same days but three tides occur, the fourth occurring the following morning.

The columns at heights give the elevation of each tide above or below the level of Coast Survey chart soundings. The numbers are always additive to the chart depths unless preceded by a minus sign or dash (-) when the numbers are subtracted from the depths given on the chart (U. S. Coast and Geodetic Survey.)

UNITED STATES WEATHER

By United Press International

Temperatures and precipitation for the 24-hour period ending at 4 a.m.:

	H	L	Pr.
Albuquerque	47	21	
Atlanta	40	23	
Bakersfield	44	37	
Boise	38	24	
Boston	35	25	
Brownsville	69	60	
Chicago	29	25	T.
Denver	65	31	
Detroit	33	22	
Fairbanks	-6	-50	
Fort Worth	66	44	
Fresno	44	41	
Helena	36	17	
Kansas City	43	19	
Los Angeles	64	49	
Miami	63	47	
Minneapolis	23	13	
New Orleans	49	28	
New York	36	30	
Oakland	47	42	
Oklahoma City	61	41	
Phoenix	70	39	
Pittsburgh	24	23	
Red Bluff	45	34	
Reno	51	14	
Sacramento	46	38	
Salt Lake City	33	30	.01
San Diego	61	51	
San Francisco	47	44	
Seattle	39	35	
Spokane	33	27	
Thermal	75	35	
Washington	39	24	

BUILDING PERMITS

Totals for 1960:
San Mateo—$17,669,122.
Burlingame—$3,478,210.50.
Hillsborough—$2,880,731.
Totals for 1961:
San Mateo—$19,843,187
Burlingame—$8,092,747.
Hillsborough—$2,987,231.
Totals for December
San Mateo—$834,932
Burlingame—$182,875.
Hillsborough—$151,780.
Permits issued December 29:
San Mateo—None.
Burlingame—None.
Hillsborough—None.

CLASSIFIED ADS BRING QUICK RESULTS

LOCAL WEATHER

High ..... 53 Low 42

RAINFALL

24 Hours ending 8 a.m.	Date	Season to date	Season last year
San Mateo	.00	5.76	4.49
S. F. Airport	.00	5.68	5.59
Redwood City	.00	5.42	4.19

(Season began July 1)

1 — LODGE NOTICES

SAN MATEO LODGE
No. 726 F.&A.M.
Tilton Ave., at Ellsworth
Meets every Thursday.
Sojourning Masons welcome.
Alson C. Rodoni,
Worshipful Master.
5 Rockridge Road, Hillsborough
Earl A. Davis, Secretary
116 10th Ave., S.M. PI 5-4293

BURLINGAME LODGE
No. 400 F.&A.M.
Masonic Temple
Park Rd. and Howard Ave.
Burlingame
Meets Tuesday at 7:30 p.m.
We welcome all sojourning Masons
H. Glenn Sliffe
Worshipful Master.
William S. Manning, Secretary
948 E. Grant Pl., San Mateo
FI 5-1826

HILLSBOROUGH LODGE
No. 737 F.&A.M.
Masonic Temple
Park Road & Howard, Burl.
Meets Friday Nights
Sojourners Always Welcome
Fred F. Livingston,
Worshipful Master
OX 7-5093
Paul H. Lodwith, Secretary
6190 Skyline Boulevard, Burlingame
DI 3-9139

MILLBRAE LODGE
No. 792 F.&A.M.
Meets Thursdays
Odd Fellows Hall
1120 Burlingame Ave., Burlingame.
Sojourners invited to visit this new lodge.
Roel C. Olson, Worshipful Master
Harold O. Gerrard, Secretary
1110 Oakwood Dr., Millbrae
JU 3-6598

SAN MATEO LODGE
B.P.O. ELKS, No. 1112
Meets every Wednesday evening at 229 W. 20th Ave., San Mateo. Visiting brothers cordially invited.
KENNETH C. LAUDER
Exalted Ruler
J. Fred O'Neil, Secretary

San Mateo Toastmasters
CLUB NO. 191
Meets each Mon. 7:30 p.m., 117 No. San Mateo Drive (the Board of Education Rm.) to practice public speaking. Men, 21 and over, cordially invited to visit and participate.
JACK BROWER, PRES., PI 5-1775

GOLDEN GATE COMMANDERY
No. 16, Knights Templar
Tilton Ave. at Ellsworth, San Mateo
All Sir Knights are invited to visit our Commandery Asylum on Monday evening. For further information, call WALTER C. GRIFFIN, Commander, LY 1-4364.

PENINSULA LODGE
No. 745 F.&A.M.
Tilton Ave. at Ellsworth
We welcome all Masons to visit our new lodge every Wednesday evening. Theodore A. Lukas, Worshipful Master
FI 1-7008
San Mateo
J. E. Young, Secretary.
500 19th Ave., San Mateo
FI 1-4534

Times Want Ad Order Blank

Name .....

Address .....

City .....

Phone .....

Write your ad here

.....

.....

.....

.....

9 DAYS	3 DAYS	1 DAY
$7.20	$5.40	$1.80

9 DAYS 7.20

Each Wednesday morning edition of the San Mateo Post is counted as one insertion.

Guide

4 line minimum

No. of days to publish .....

Classification .....

(Write in such as Lost and Found) Mail to Classified Advertising

THE TIMES
145 2nd Avenue, San Mateo

6 — FUNERAL DIRECTORS

Crosby-N. Gray & Co.
FUNERAL SERVICE
No. 2 Park Rd., Burl.—DI 2-6617

Patterson & O'Connell
Funeral Home — PI 5-8585
1311 South El Camino, San Mateo

7 — PERSONALS

LEONA, SPIRITUALIST
ADVICE, HELP ON ALL AFFAIRS
327 El Camino, Menlo Pk. DA 3-9448

WHY BE A STRANGER? LET ELINOR ARNOLD introduce you. Member of S.F. Chamber of Comm. 435 Powell St. GA 1-7272, DA 3-4394.

AUTO INSURANCE. Pay as you drive. All risks can be covered regardless of age or past driving record. Call Gil Larish, DI 4-2884.

9 — SPECIAL NOTICES

NOTICE OF NON-RESPONSIBILITY
Notice is hereby given that I, the undersigned, will not be responsible for any debts contracted by my wife Virginia M. Humbard, 315 Grand Blvd., No. 3, San Mateo, Calif., after Dec. 26, 1961.
(Signed) LLOYD HUMBARD

FRESH Cakes, 4 layer, 12 kinds. $1. Eat'em/treate 'em. Open Sun. a.m. ANTONETTE BAKERY
3781 Mission St., San Francisco

10 — LOST AND FOUND

Lost Lady's Gold Watch
Dec. 23rd vic. MAYFAIR MARKET. REWARD. FI 1-0545.

LOST—Double strand pearl necklace, vicinity San Mateo or Burlingame shopping area. Reward.
DI 4-4303

LOST—Small gold and brown cross shepherd, black nose, vic. Peninsular avenue, Burl., Thurs., Dec. 21, 1961. DI 2-6304 after 6:30.

ONLY $1 FOR ONE LINE
TIMES ACTION ADS
FOR 6 DAYS
Advertise merchandise selling or wanted to buy $15.00 value or less—1 line minimum. $50.00 value or less—2 line minimum. Multiple items may be accepted in 2 line minimum of which total value is not over $50.00. Price or prices of articles must be included in ad. Commercial ads not accepted in this classification. No refund for ads cancelled.

16 — FOR SALE

FRIGIDAIRE electric stove, $75. FI 1-8378

24-INCH and 26-in. boys' bikes. Good condition, $10 each. FI 5-4393.

'47 CHEVY, $45. Good transportation. FI 5-4991.

GIRL'S Schwinn bicycle with gears, $40. LY 1-0145.

REEL type power lawnmower. A-1 condition, $25. LY 1-6977.

BOY'S 26-in. bike; $12. Punching bag w/frame, $7. Box. glvs. $7. DI 4-8759

WALNUT traditional commodes. Pair, $35. Like new. LY 1-5249.

LIONEL .027 w/many, many extras. $35. LY 1-1105.

CHIFFEROBE, $12. Roto-broil, $15. Adj. dress form, $8. FI 5-6288.

FRIGIDAIRE refrigerator, 10 cubic foot. Good condition. $50. FI 5-6288.

BOY'S Schwinn bike, 26-in. Racer, 3-speed. Exc. cond. $35. OX 7-3684.

26-INCH Columbia Girl's bike. A-1 condition, $25. DI 3-6164.

LILLI Ann coat, latest style, hardly worn. Black, 14-16., $25. DI 4-9985.

BOY'S 20-in. Schwinn Bike, $15. FI 5-1519

BOY'S 26-in. Racer Bike, repainted, $12. Trombone, $25. DI 4-8113.

SIMMONS mattress and box spring, (double), A-1 cond. $25. FI 1-5778.

CHIPPENDALE buffet, Antique, $50. DI 3-7280

TV—17-in. Emerson console. Excellent condition. $32.50. OX 7-7614.

SOFA—2 cushions, upholstered, $40. DI 4-6414

RED Dachshund, 2 mo. old. Lovely Pet. AKC, $50. FI 5-0104.

GIBSON Elec. Stove. Double oven. Good condition, $45. 345-7233.

WESTINGHOUSE refrig. 11 cu. ft. Excellent condition, $45. 345-7233.

'41 DODGE Sedan. R/H. $47.50. OX 7-7614

SUNBEAM Power Mower, Briggs-Stratton mtr. $45. 1-yr.-old. DI 4-9938

11 WHITE leghorn chickens, 7 months old, $2 each. EM 9-1814.

LARGE fish aquarium, complete. $50. EM 9-1814.

GIRL'S Bicycle, large size, $25. DI 4-5344.

ROLLER shoe skates, $10. Ice skates, $10. Chem. equip., $25. DI 3-5843.

SIAMESE cat, 6 mos. $15. DI 4-8476

PARAKEET, mod. cg. $7.50 LY 1-4034

SIAM. kittens, purebr. $15. FI 5-3415

BOY'S 26-in. Bike, $15. FI 1-1635

17 — WANTED TO BUY

VOLKSWAGEN transmission, in excellent condition. LY 3-0614.

WANTED—Regulation Pool Table. DI 4-9385

MARTIN Baritone Ukelele OX 7-8747

ALTO sax, good cond. JU 8-1383

20 — EDUCATION AND Instruction

IBM KEYPUNCH OPERATOR
NCR BOOKKEEPING MACHINE
Low tuition. Free placement
ACADEMY OF BUSINESS
Only Authorized Comptometer School
DI 3-5872 (9-1). 181 E. 2nd, S.M.

21 — EMPLOYMENT Agencies

Associated
BUSINESS SERVICES
EMPLOYMENT AGENCY
220 S. Third Ave., S.M. DI 3-4548
(ABOVE WESTERN UNION)
SAN CARLOS BRANCH OFFICE
(Next to Capri Pools)
1380 EL CAMINO REAL, LY 1-8258

Nothing Takes the Place of a

Family Want Ad

in Every Day Life

To Place Your Family Want Ad Dial

DI 2-9211

you can call until 8 p.m.

Monday thru Friday
8:30 A.M. to 3 P.M. Saturday

REMEMBER
WANT AD DEADLINE FOR OUR NEXT PUBLICATION DAY IS 5 P.M.

Also 2 Other Phones to Serve You
Monday Through Friday
9 A.M. to 5 P.M.
OX 7-5031 EM 9-1791

21 — EMPLOYMENT Agencies

ANNE Wheeler AGENCY

$300 ..... Mail Clerk, young
$285-$310 (4) ... File Clerks, typo.
$350 ..... Receptionist, Steno.
$285 ..... Teller, Trainee
$325 ..... Typist (older)
$300-$350 (2) ... Mach. Bookkeeper
$344-$350 (2) ... Secys.-Stenos
$325 (2) ..... Inv. Clk. typists
$300 up ..... General Office
$285-$325 (2) ... Keypunch Operator
$300 up ..... Biller
$320-$325 ..... Tech. Typist, Elec.
$325-$350 ..... Tab operator
$280 up (5) ..... Stenos.-Trainees
$350 ..... Bookkeeper
$320-$375 (4) ..... Typists
$325 ..... Order Clerk

MEN

$1000 ..... Circuit Design. BSEE
Scale ..... Mechanic, auto.
$100 wk. + ins. Salesman, trainee
$65 wk. Adv. Prom. trainee, yng.
$500-$700 ..... Design, Draftsman
$3.04 hr. ..... Elec. Inspector
$70 wk. ..... Trainee printer (22-30)
$600-$700 ..... Accountant (25-30)
$10,000-$14,000 ..... Senior Physicist
$400-$425 ..... Tab Operator
$500-$625 ..... General Accountant
$400 up ..... Draftsman
$14,000 + Stock sales-electron. L.A.
$10,000 ..... Import, exp. L.A.
$600-$1000 (many) ..... Engineers
$500 ..... Metals Buyer
$575-$675 ..... Service Engineer
$450-$500 ..... Div. Salesman.
$1000 ..... Market Sales Mgr.

Other Positions Available
Let Us Talk About YOU

DI 2-3201
122 2nd Ave., S.M.

CHECK THESE Local Peninsula Jobs

FEMALE

Steno-Clerk (S.M.) $400
Sales-Secty. $365
Recept.-Steno. $350
AR Bkkpr. (Typo) $350
Dicta.-Typist $325
Credit Clerk $310
Steno. (mature) $300
Office Trainee $275
Typist-Clerk $240

MALE

Sales, car plus $600
Jr. Accountant ..... To $500
Techn. (Chem.) ..... To $450
Sales Trainee $400
Office Trainee $325

Partial Listing Only

Majorie Truitt Agency
"Highly Personalized"
317 2ND AVENUE, SAN MATEO
DI 3-4501

MERRY CHRISTMAS AND HAPPY NEW YEAR
START OUT NEW IN '62
MANY EXCELLENT POSITIONS
OPEN NOW

FEMALE

Technical Typist ..... To $440
Secty.—Dict. ..... To $350
Type—Flg. Aptitude $315
Bkpr.-trainee $335
Secty.—Bank Exp. $360
Stat.—Type. Lrn. Billing $312
Exp. Teller ..... To $325
B.S. Chem. Secty. ..... To $600
Secty. Yng. Gd. skills 9-4 ... To $350
Rcpt. Type. Yng. S/H. req. To $300

ALSO

Many Exec. Sales and Engineering Positions listed with our men's division.

SEE US NOW!
FUTURES UNLIMITED

CAREER COUNSELORS
324 EAST 3RD AVE., SAN MATEO
DI 2-5745

22 — HELP WANTED Male

COUNSELLING
and guidance and sup. for adults. Degree in Psych., Soc. Sci., or Indust. Arts. Age open. Retired man OK. To $475.
MANAGEMENT SERVICES AGENCY
125 Primrose Rd., Burl. DI 2-9441

DELIVERY MAN WITH CAR
PREFER RETIRED MAN
DENTAL SUPPLY HOUSE
330 LITTON AVE., PALO ALTO

CAR ROUTE, BURLINGAME
Delivery and Collections.
Good pay, must be bondable.
Call S. F. Chronicle, OX 7-7135

MAN with car to call on top customers in estab. Fuller Brush territory. $120 weekly to start. Also 1 part-time route open. OX 7-5647.

PENSIONER or Retired Maint.-Handyman for motel work. Small apt. plus salary. Call A.M. only. Avalon Motel, 220 N. Bayshore, SM

TO BUY SELL OR EXCHANGE

Phone DI 2-9211

22 — HELP WANTED Male

I Need Men For 1962

We are in the midst of a vast expansion program and need men who can assume management responsibility within a very short time.

We Offer

Not a job but an opportunity and road to success. If you are among the men selected you will receive complete training at company expense.

Upon completion of this training we will set you up in your own office.

In your own office you will receive $1000-$1500 per month SALARY. OVERWRITE, RENEWALS, COMMISSIONS.

If you have been hoping to find an opportunity for success, appear in person for confidential interview.

ASK FOR MR. SIDGREAVES
HYATT HOUSE—BURLINGAME
Tuesday, Dec. 26, 9 a.m. to 12 noon, 1 p.m. to 7 p.m. Wednesday, Dec. 27, 9 a.m. to 12 noon, 1 p.m. to 7 p.m.

SALES

PENINSULA and SAN JOSE
men who can sell or would like to learn. Terrific Nat. Advertising and Lead Plan means all the leads you can use.

Salary and Top Comm.
to qualified men. Exp. in Books, Freezers, Vac., etc., helpful but not nec. No credit rejects or charge backs. Last week R.E. made $576; C.K., $329; T.S., $381 etc. Apply in person only TUES. or WED. after 9 a.m.
Geo. Ewing, 1480 Laurel, S.C.
C. R. McKenna, Hyatt House, S.J.

SALES TRAINEE
6 mos. training. Product and procedures. Must have stable record and desire to sell. Call, bkgnd. Married. Possible relocate. 23 to 30. $400 until trained.
MANAGEMENT SERVICES AGENCY
125 Primrose Rd., Burl. DI 2-4991

Machinist Journeyman
Precision Sheet Metal
Layout Men
INSUL-8 CORP.
LY 1-7307, San Carlos

VAULT TELLER
Call George
FI 1-3491

Service Sta. Attendant
Part time, phone FI 5-9735. Between 2 and 3 p.m. only

Journeymen Machinists
MINIMAC
863 WOODSIDE, SAN MATEO

23 — SALESMEN WANTED

BUSINESS EQUIP. SALES
New, exclusive, electronic telephone secretary. Urgently needed by professional and business offices. Quality product requiring top representation. No night work. Leads furnished.
If you are over 25, own your own car and are willing to work you can earn a better than average income.
For personal interview call:
Wed. Thurs or Friday betw. 9:30-12
593-5023

Real Estate Salesman
Start the New Year by working for an established firm of many years. Open opening for an experienced man. Incentive bonus plan. For confidential interview, see DON BUSA, 237 South B Street, San Mateo. DI 2-4306.

ALL LEADS
Salesman to call on our leads. We train you. Have direct selling experience and know how to close. An opportunity to be associated with the largest HEARING AID CO. IN AMERICA. Fittings and sales of hearing aids. DI 2-5540.

ELECTRONIC Technician military or industrial exp. $400 to $600. INDUSTRIAL SERVICES AGENCY, 1074 El Camino, R.C.—EM 8-2963.

24 — HELP WANTED Female

Immediate Opening
Full or part-time, sales work in lucrative field. No collecting, delivering or canvassing. Car necessary for local delivery. Ladies over 25 who need to earn $60-$125 weekly. Compl. training given. Call Mrs. Van, OX 7-4093 or LY 1-4449.

MANICURIST
Lg. following. OX 7-7232 or Coquette Beauty Shop, 1812 Magnolia, Burl.

HOUSEKEEPER
Steady, dependable. 5 days week. Salary open—DI 4-8295

CHILD CARE—LIGHT HOUSEKPING
Need exp. mature woman to care for 3-yr.-old girl. Car nec. Refs. Perm. FI 5-1711 after 6:30 p.m.

BEAUTY COUNSELORS COSMETIC
Sales, Distributor opportunity
Flexible hours !!! Earnings
FI 5-5466—FI 1-3788.

MED. STENO-DICTAPHONE EXP.
Full or Part Time,
Good working conditions.
DI 2-7771 Mrs. Geary

CALL DI 2-9211 'TIL 8 P.M.

ORDER YOUR FAMILY WANT AD

1962 Monthly Planner Booklet FREE TO All Advertisers Ordering a 9 Time Ad In The Daily Times and Wednesday Morning Post

FREE MONTHLY PLANNER For Your Daily Plans and Important Memoranda on a Monthly Calendar Basis for the Year 1962 Booklets will be given to you at any of our three offices.

Business Directory

OF SAN MATEO COUNTY

The Leading Firms and Individuals Who Can Serve You Best

To Place Your Ad, Call DI 2-9211 or EM 9-1791

ADDITIONS

ADDITIONS Alterations—Old/New HOMES, APTS., KITCHENS, BATHS 20 years in San Mateo VERSEY BUILDERS Licensed — Insured Free Estimates — FI 1-9541

Fred E. Whelen Licensed Contractor—Free Estimates ☆ Remodeling Additions ☆ New Construction ☆ Residential Commercial NO MONEY DOWN—3 YRS TO PAY PHONES: FI 5-4983 or RA 6-4174

LOOK! LOOK! Call G.D.C. Let us do your remodeling now. Add a room or remodel that kitchen. We give free estimates and help with financing. LY 1-4942, 9 to 1 p.m. LY 1-1940 eves.

Additions Alterations Repairs General Contractor Ken Sorensen, DI 4-2745

COMMERCIAL RESIDENTIAL Alterations Licensed Builder. Leo Pawlick, FI 5-6050

P & K BUILDERS Kitchen Remod Family Rms Free Estimates LY 1-2930

18 YEARS experience in construction. All phases. Additions, remodeling, residential, commercial and new work. LY 3-4044.

ALTERATIONS

Fences—Patio Covers Picture Catalog Shown Winter Rates—10% Off SERVICE CONCRETE CO. JU 9-5600, San Bruno, PL 6-2355

BRICKLAYER

BRICK-BLOCK-STONE Tile and Cement Work FI 5-4471

BUTCHERING

BUTCHERING at your ranch. Cattle, sheep and hogs. Also cutting and wrapping. Call collect, WY 2-0556

CARPENTRY

Expert Carpentry Remodeling to Suit. Alterations. Additions. LY 3-4619 — LY 1-6480.

LICENSED building contractor wishes carpenter work by the hour or contract. Remodeling and additions. No job too small. LY 3-4419.

CARPET CLEANER

WALL-WALL CARPET CLEANED 6 CENTS SQ. FOOT Royale Rug. DI 4-4992

FIBERGLAS

RONDI DI 4-8949 Custom applications of: FIBERGLAS, RESINS, FINISHES Boat Repairs Free advice

GARBAGE SERVICE

S. M. COUNTY SCAVENGER CO. DAILY PICKUPS—Residential Garbage—Rubbish—Waste Removal 211 North El Dorado (S.M.) DI 3-4479 — EM 6-0994

GARDENING

JAPANESE-AMERICAN Landscape Gardener. 15 years experience. Residence, Industrial Maintenance and Clean ups. DI 4-8105. Member San Mateo Gardener's Association

NISEI GARDENER-EXPERIENCED Conscientious. Contract or Hour. DI 3-1067

L. G. JEWETT Garden Maintenance—Monthly contract. Call after 6 p.m. FI 5-8014

COMPLETE GARDEN WORK Hauling By European young man. Reasonable. Dependable. DI 3-5652

HANDYMAN

AMBITIOUS, EXPERIENCED Rug - Uphol. Cleaning - Home Repairs Exterior - Interior Painting Reasonable — FI 1-2540

HANDYMAN—HOME REPAIRS Hauling, cleaning, etc. 24-Hour Service. DI 2-1303

EXP. GUTTER CLEANER PRUNING AND GENERAL CLEAN UP OX 7-5871 before 8:30 a.m. and all 6

HAULING—TRUCKING

LIGHT HAULING Rubbish, basements, gar. cleaned Free est. DI 4-8499, eves., wknds

TIMES ACTION ADS BRING RESULTS

HAULING

ROTOTILLING AND TRASH HAULING FREE ESTIMATES — DI 2-6940

HOBBY SUPPLIES

CERAMICS - Hobby - Xmas Supplies—Pins, ornaments, trimmings, glass jewels, styrofoam. New studio. 1045 El Camino, M. P. DA 4-4974.

LANDSCAPING

Holland Landscape Landscape construction and design lawns and pruning. LY 3-6852.

VETERAN'S LANDSCAPE CO. Construction and design, lawns sprinkler systems, paths, retaining walls, rototilling. FI 5-9766.

MOVING

J & K Moving—Hauling ANYWHERE ANYTHING ANYTIME Insured, Experienced, Reliable Call DI 3-2483 for Free Estimate.

PAINTING

Kitchen Walls Washed SMALL PAINT JOBS FREE ESTIMATES LY 3-8301

PAINTING SMALL JOBS—SENSIBLE PRICES JEFFREY DA 5-3108

PAINTING and DECORATING

PAINTING AND PAPER HANGING RESIDENTIAL—COMMERCIAL DI 3-2324 SAN MATEO STANLEY NEDWICK

PAVING

Driveway Specialists Asphalt and oil and screenings. Free estimates. FI 5-5950

TREE SERVICE

PAYNES TREE SERVICE Topping - Removing - Trimming - Cabling - Spraying - Feeding. Free est. 26 yrs. exp. Lic. Ins. DI 2-1927.

IMAGINE yourself making money right and left by selling things you're through with. It's easy. Just call DI 2-9211 or EM 9-1791 for an ad-writer.

24 — HELP WANTED Female

7 ELEC. TYPISTS 5 STENOS Needed Immediately for Temporary Assignments

Work a day or two at a time, a week or two at a stretch, or longer—as you prefer—in the office of our customers in your area. No fees—WE PAY YOU.

This is an ideal arrangement for ex-career girls and housewives who have full days available, but who do not wish to be tied down to a permanent job.

1815 EL CAMINO REAL BURLINGAME PLAZA MANPOWER, INC. Offices around the World

YOU ARE IMPORTANT Use Your Skills TEMPORARY JOBS—NO FEE Secty. ..... to $2.10 hr. Steno. ..... to $2.00 hr. Dicta. ..... to $2.00 hr. Typist ..... to $1.85 hr. EXPERIENCE NEEDED

Employers Overload 155 S. B. St., San Mateo DI 2-7035

BE PREPARED To Pay Xmas Bills IF YOU ARE AN EXPERIENCED OFFICE WORKER REGISTER NOW FOR TEMPORARY JOBS Especially needed in January ☆ Typists ☆ Machine Operators HIGHEST RATES NO FEE WESTERN GIRL INC. Hillsdale — FI 1-3411

TYPIST-BILLER Accurate figure aptitude. Age 21 to 45. R.C. TO $375. MANAGEMENT SERVICES AGENCY 125 Primrose Rd., Burl. DI 2-9441

EXPERIENCED TELLER MUST BE ABLE TO TYPE. HAVE KNOWLEDGE OF OFFICE MACHINES. SALARY COMMENSURATE WITH EXPERIENCE. Peninsula Savings & Loan Assoc. 11 THIRD AVE., S.M. DI 2-2001

ATTENTION, LADIES SIX ladies needed for temporary production office work. Must have pleasant telephone voice. No exp. nec. $1.50 hr. plus bonus. Day or eve. work avail. Housewives and older women preferred. Apply 1100 El Camino, Millbrae, morns only.

SECRETARY Sharp s/h. Acc. typing. Age 20-35. Public recept. Need car. S.S.F. Potrero to $450. Start $350-$375. MANAGEMENT SERVICES AGENCY 125 Primrose Rd., Burl. DI 2-4991

Telephone Solicitors $1.25 an hour plus bonus. No exp. nec. Apply 220 E. 3rd. Rm 17.

PBX OPERATORS For telephone answering service. Full or part time. DI 4-6874

Exp. Beauty Operator Top Wages plus percentage 341-8746

CREDIT Authorizer for wholesale firm. Flexible. Age to 35. Will train right girl. $310 MANAGEMENT SERVICES AGENCY 125 Primrose Rd., Burl. DI 2-4991

Bank Bookkeeper WANTED Call George FI 1-3491

TIMES ACTION ADS BRING RESULTS

24 — HELP WANTED Female

Secretary Dictaphone Typist Clerk-Typist Accounts Payable Clerk Keypunch Operator

Outstanding career opportunities for qualified applicants with rapidly growing electronics firm. Liberal employee benefit plan includes Free Insurance, participation in company Stock Purchase Plan, Retirement Plan, Cash Profit-Sharing Incentive Plan, Liberal Vacation and Sick Leave Plan and others.

APPLY 9-12 MON. THRU FRI.

Varian Associates 611 Hansen Way Palo Alto

An Equal Opportunity Employer

GENERAL OFFICE AND SALES 25 to 40. Light office work. W/sales bkgrd. or willing to learn. Hearing Aid experience helpful. For personal interview, call DI 2-9491.

24 — HELP WANTED Female

IF YOU ARE A HOUSEWIFE WITH SECRETARIAL EXPERIENCE One of Nevada's leading resorts is employing Local Reservations Manager. No solicitation. You handle telephone inquiries from your home and process reservations. Must have previous secretarial office experience. Must be available Monday through Saturday, 9 a.m. to 5 p.m. Send brief resume of previous experience and present situation to: William Walsh, 1004 Hemlock, West Sacramento, Calif.

SECRETARIES Sharp s/h. Acc. typing. Age to 40. Exec. etc., Burl. To Gen'l. Manager .....$400 To Production Mgr. .....$375 MANAGEMENT SERVICES AGENCY 125 Primrose Rd., Burl. DI 2-9441

REGISTERED NURSE EAR, NOSE AND THROAT SAN MATEO MEDICAL CLINIC MRS. GEARY, DI 2-7771

26 — HELP WANTED Male and Female

BE your own boss—earn more selling Rawleigh Products; everyone knows and likes them. Work part-time at start—see for yourself. Opening San Mateo and nearby. Write Rawleigh, 386 Adeline, Oakland.

30 — DRESSMAKING

Alterations MEN'S — WOMEN'S DI 4-4940 — DI 4-4251

33 — CHILD CARE

CHILD CARE in my licensed home. DI 4-5014

37 — HOUSEHOLD GOODS For Sale

18 CUBIC FOOT COLDSPOT Upright Freezer Excellent condition, $150 FI 5-1589

DISPLAY CLASSIFIED 45—PIANOS AND ORGANS

37 — HOUSEHOLD GOODS For Sale

3 ROOMS Bdrm., Liv. Rm., Dinette $149 FURNITURE DISCOUNT HOUSE 2130 EL CAMINO, S. M. Open nites 'til 9. Sundays 11-5.

A RENT TO OWN NEW WASHERS, DRYERS, RANGES, REFRIG., FREEZERS, TVs. $4 MONTH RENTAL APPLIES TO PURCHASE PRICE PH. ANY TIME DAY OR NIGHT STEREO MART, INC. DI 3-5652

WINDOW SHADES UP TO 72 IN. ONE DAY SERVICE COMPLETE LINE OF HOME FURNISHINGS. JOLINS FURNITURE 231 S. B St. DI 4-0209

Carpeting—Wall/Wall New 1st quality wool, nylon, etc. Roll ends 20 to 100 yds. Left over from apt. house, hotel and decorator installations. Special prices from $2.95 yd. Will install. Credit terms. Free estimates. Call WY 2-1161 — FI 1-7052

Hideaway Sofa Bed $119 New, save $70, (only $12 down). Includes full size mattress. Many colors. PENIN. HIDE-AWAY BED CENTER 112 El Camino, So. San Carlos Daily, 10:30-9. Sat., 10-6.

38 — HOUSEHOLD GOODS Wanted

SELL ME your bedroom, living, dining room sets. Rugs, dishes, stoves, refrig., odds and ends, antiques, one part or complete household. AUCTION SALE WEDNESDAYS .all OX 7-2419 bef. 8 a.m. and 10 p.m

HIGHEST PRICES paid for furniture, appliances, etc FURNITURE BY SAM FI 5-9766

✓ HIGHEST PRICES—CASH ✓ Used Furn.—Appliances BELMONT TRADING POST DAY OR EVENING LY 3-9390

41 — RADIO - TELEVISION

Last Minute Shoppers FIND ROSS RADIO A FINE HAVEN—RECORDS—RECORD GIFT CERTIFICATES—SMALL RADIOS OF ALL TYPES—GIFT WRAPPED OF COURSE. ROSS RADIO CO. 313 So. San Mateo Drive Between 3rd and 4th Aves. Downtown San Mateo. DI 3-4203

TV's $29.95 GOOD SELECTIONS Lloyd A. Wollmer Co. 1315 Burlingame Ave., Burlingame

42 — SEWING MACHINES

1961 WHITE ZIG ZAG Sewing Machine. Assume 8 monthly payments at $4.25 ea. on this beaut. machine. Buttonholes, sews on buttons, darns, embroiders, and many fancy stitches without attachments. Guaranteed. For free home trial, call DI 3-5652

44 — MUSICAL Instruments

Selmer Tenor Sax. Good as new. Perfect condition. Must sell. Sacrifice. DI 3-2975.

DRUM SET—Ludwig, all chrome drum tom, stare with accessories, 5 months old. $215. DI 2-1992

45—PIANOS AND ORGANS

To All My Customers AND FRIENDS A MERRY CHRISTMAS AND PROSPEROUS NEW YEAR SILVER'S 256 Lorton Ave., Burl. DI 4-1056 Between Howard and Burl. Ave.

CONN ORGAN—ARTIST MODEL w/2 speaker cabinets. Leslie and Conn. Has Celeste stop added. Exactly like new. Orig. cost, $3240. Now $2500. Can arrange financing. LY 1-2478

Hammond Chord Organ Walnut finish. $395. DI 2-5385

BALDWIN PIANOS — ORGANS 145 E. 3rd Ave., S. M. DI 4-6391

BALDWIN GRAND Like new—less than 10 years old. Cost $3295, sac. $1550. DI 3-4342 eve.

47 — CAMERAS

MOVIE Camera and sound projector. Eastman 16mm magazine. Camera: ampro 16mm sound projector. 45x60-in. screen. All very reas. Owner leaving country. LY 3-8602.

DISPLAY CLASSIFIED 45—PIANOS AND ORGANS

52 — MISCELLANEOUS For Sale

Used School Desks Oak, walnut and steel. Also swivel chairs — $12.50 to $17.50. New insulated fire resistant safes and files for home or office. As low as $15. OFFICE FURNITURE BARGAIN WAREHOUSE 695 Veterans Blvd. (Old Bayshore) Redwood City. EMerson 9-6161 Open Mon. thru Sat., 8:00 to 5:30

Rummage Sale Daily Clothing, furniture, toys, antiques. EVERYTHING at — Disabled Vets Shop 116 East 25th Ave. SAN MATEO Please call us for prompt pickup of your discarded articles. FI 5-0306.

Fireplace Oak Wood For sale. 18 inches. Deliveries. DI 4-1925

New 180 Amp. Welder w/accessories. $125. Wesco — EM 8-2821

Will Sell Membership (10 mos.) in Ray and Clare Stern Health Club. DI 4-6206.

3 NEVER Used Shojis. Cost $30 each. Sacrifice $20 each. Keystone 8 mm K32. Like new, $25. LY 1-6152

RAY AND CLARE STERN'S HEALTH CLUB PERMANENT MEMBERSHIP DI 2-6482 after 7 p.m. or all wknd.

55 — PETS, POULTRY, Livestock

Poodles—Inky Black Puppies. Small miniature. AKC. Excellent stock. LY 3-2704.

COLLIE PUPPIES AKC—Champion Stock LY 1-4609

Silver Persian Kittens Adorable babies. Champion stock. Shots, papers. FI 1-3737 after 4 p.m.

2 GENTLE MARES 10 years. Sacrifice. Flanders 5-6219

POODLE PUPS 6 weeks old. 2 silver and 2 black. FI 1-2447

Miniature Poodle Dark brown. AKC and shots. LY 1-1792

POODLES — TOYS Lion bred for quality. White or cream. $150 up breeder's terms. Also 8½-in. snow white stud. OX 7-5228.

MOVING—MUST SELL "Choice of the Litter" Pair, show stock, AKC, Silver Standard. Poodles. Sacrifice—JU 9-6704

"OLD TOM" NEEDS A HOME Splendid child's friend, gentle, housebroken. Owner moving East, must part with him. DI 3-6621, 2-4.

61 — GOLF

GRASS AND SHELTERED TEES Instruction RATES FOR GROUPS Chipps Villa Golf Range 50 Vista Avenue, San Mateo 9 A.M.-10 P.M. FI 5-9995

64 — RENTALS

A.V.R. HAS MANY RENTALS FURNISHED APTS. STUDIO—W/W carpets, electric kitchen, garb, water pd. $115. STUDIO—Elec. kitchen, w/w carpets, swim. pool. .....$120 1 B/R—Elec. kitchen, w/w carpets, pool. .....$125 UNFURNISHED APTS. 1 B/R—Very clean, water, garb. paid. .....$90 2 B/R—Elec. kitchen. Children yrs. .....$125 2 B/R—W/W carpets—Built-in elec. kitchen. 1 yr. lease. Mills Estate .....$145 3 B/R—2 baths, W/W carpets, elec. kitchen. Close to Transp., Shopping. .....$185 UNFURNISHED HOUSES 4 B/R—3 baths. Large backyard. 1 yr lease. .....$300 A.V.R. REALTY 1169 Broadway, Burl. DI 2-2073

FURNISHED $115 1-bdrm. Exc. loc. Burl. $200 2-bdrm. De luxe. Mod. Danish furn. Priv. sundeck. Twin beds. UNFURNISHED $135 1-bdrm. dlxe. pool, mo.-to-mo. $130 2 bdrms. Stove, ref. A-1 Burl. $185 3 B/R, 2-bath home. Exc. S.M.

Town & Country Realty 1501 El Camino, Burl. DI 4-5704

OUT OF TOWNERS SEE US FOR APT. DUPLEX, HOUSE RENTAL NO CHARGE TO YOU FREE MAPS AND INFORMATION DELCON REALTORS 1640 El Camino, Burl. OX 7-7455

Rental Headquarters HOMES—DUPLEXES APARTMENTS PEN PAC REALTY 336 El Camino—San Carlos LY 1-8981

DUPLEX—2 Bedrms. .....$150 2—2 Bdrms. Elec. kitch. $160-$165 Baywood Apt. 2 Bedrms. $160-$175 Many Others HOWAY AGENCIES 400 Ben Franklin Crt., S.M. DI 3-3674

SCANDIA APTS. Unfurnished or furnished. New deluxe bldg. Mgr. Clemmer. DI 3-7573. 743 El Camino, Burlingame.

DISPLAY CLASSIFIED 52 — MISCELLANEOUS For Sale

SURPLUS STEEL BUILDING Prefabricated 20-ft.x96-ft.—1920 sq. ft.

Orig. cost over $4.00 sq. ft. Priced for quick sale 50c sq. ft. HURRY! DON'T DELAY! To be dismantled and moved. We dismantle and deliver at slight additional cost. Biggest bargain ever offered, for quick removal. Write, wire or telephone for further information. ASK FOR JOE COLLINS CLEVELAND WRECKING CO. 2800 Third Street San Francisco VA 4-7411 Open Saturday 8 to 1

TIMES ACTION ADS BRING RESULTS

64 — RENTALS

MO.-TO-MO. San Mateo 3-bdrm., 2-bath, unf. apt. Elec. kitchen, w/w carpet, drapes. Teenager OK ..$170 MO.-TO.-MO. San Mateo 2-bdrm. + den, unf. apt., elec. kitchen, drapes, w/w carpets. Teen-ager OK .....$140 LEASE Burlingame 2-bdrm. unf. new home. G-E elec. kitchen, close-in $175

RUSSELL Realtors—Multiple Listing Service "Buy or Sell—It's Russell" 1465 Burlingame Ave., Burl. DI 4-2549 or DI 4-2558

65 — HOUSES FOR RENT Furnished

FURNISHED 3-ROOM COTTAGE 1 BLOCK TO BELMONT DEPOT ALL UTILITIES PAID $80 A MONTH. LY 3-5926 BEF. 5.

66 — HOUSES FOR RENT Furn. or Unfurn.

ARAGON—3 B/R or 2 and den; 1½ baths, liv. rm., sep. dining rm., dinette, fully equipped kitch. Cabana W/BBQ. W/W carpets, drapes, tip-top shape. Avail. 1/20. 36 Avilla, $200. FI 1-5050.

67 — HOUSES FOR RENT Unfurnished

LEASE W/OPTION Lower Hillsborough—6-Bdrm. — 5 bath, 3-car garage, W/W carpet and drapes. C. CECIL MARTIN NICK CARTER & CO. 680 El Camino, S. C. LY 3-8263

FOR LEASE Delightful 3-bedroom, 2-bath home, gorgeous kitchen with handy snack bar, double-way fireplace, all new, large attached garage. $125 per month. 1-year lease with option to buy. TROPICANA RENTAL OFFICE. 1440 Story Rd., San Jose.

$225 per month. Immaculate nearly new 4-bedroom home. 2 baths, 2-car garage. Family room with fireplace. Immense all-electric family-size kitchen. Panoramic and marine view. Sundecks. HORMAN MEYER, 1324 El Camino, Belmont. LYtell 3-7607 19 a.m. to 5:30 p.m.)

WEST of El Camino, 404 West 39th Ave., San Mateo. Beautiful view—2 Bedrooms, stove, refrigerator, washing machine, draperies and rugs furnished. One year lease and references required. $175. DI 4-4576 Immediate Occupancy.

EXQUISITE condition. 3 Bdrms., 2 Baths, family room. Carpeting and drapes. Beautiful garden. $210 mo. on lease. NICK CARTER & CO., 308 El Camino Real, Burlingame. DI 2-4261 days, DI 4-4180 eves.

$200 MONTH—Distinctive Fiesta Gardens—3 bdrms., 2 baths, 2-car and rumpus room + dining room. 6 months lease—January 1, 1962. bulmer really FI 1-7221

3 BEDROOMS, partially furnished w/stove, rugs and drapes. $150 on lease. Avail. Jan. 1st. GEORGE T. CATOMER, REALTOR, 277 Baldwin, San Mateo. DI 2-9593.

$150—BELMONT 3-bdrms., 2-car garage. 220 W. Redecorated. Call LY 3-9451.

San Mateo—Parkside 3 bdrms. W/W carpet. Drapes. Stove, refrig. Lease, $150. FI 5-6805

LEASE-OPTION Small deposit. 3-B/R view home. West side. LY 1-2810.

3 BDRMS.—2½ BATHS Hillsdale. $195 lease. Immediate occupancy. Phone 345-3164.

3 BEDROOMS, 2 baths, family room. Carpeting, drapes. Shoreview. Available January 6th. $165 month on lease. FI 5-4280.

2-BEDROOM HOME Stove, fireplace, garage. Near Burlingame High. $125 Mo. on lease. Adults. DI 3-5321 after 6 p.m.

SUNNYBRAE $160 3 bdrms. Patio, fenced yard. Close to schools, and trans. FI 5-5970 after 7

LEASE W/OPTION—3 BDRM. 2-bath—Electric kitchen—2-car garage. San Carlos. Hillside view home. $175 month. — LY 3-0869.

HEART of Walkeenks. 2 bdrm. Exc. cond. Nr. school. Lge. living rm. Separate din. rm. Priv. patio. Enclosed yd. $150 mo. Lse. LY 1-2303

68 — DUPLEXES FOR RENT Furnished

2-BDRM. DUPLEX $145. Close to schools and trans. Children welcome. DI 2-8555.

69 — DUPLEXES FOR RENT Unfurnished

CLEAN STUDIO $80 Including utilities. W/W carpet. on El Camino nr. Broadway, Burl. JU 7-5493, JU 4-6287

1 B/R — $95 W/S San Mateo. Stove, refrig., patio, garage. Children welcome. No pets. DI 2-3422. DI 4-6010

FURNISHED APARTMENT Completely furn. 1 rooms (sep. 1-bdrm. apt.), coppertone kitchen, w/w carpet. Ideal Burl. loc. 1215 Bellevue, #2. $110. To insp. GR 4-1264

5 LARGE rms., w/3 bdrms. Close to schools, transp. Frpic, Bendix dryer, elec stove, $150 mo. incl. wtr. Large back yard. DI 2-3640.

CLOSE-IN BURL. 2 BDRM. UTILITY ROOM. TILE BATH. HEAT AND CLEAN. $135 MO. AVAIL. JAN. 1 DI 3-3839

2 BDRM. Garage. Fenced yard. Stove and refrig. Close to shopping, schools and transp. Avail. Jan. 12. FI 5-6830

2 BEDROOMS, FIREPLACE Private yard and patio. $150 on lease. 136 22nd Avenue, San Mateo. FI 5-6088

KITCHEN APTS—$22.50 WEEK, UP FOREST HOME MOTOR COURT 636 El Camino, S. San Francisco JU 8-4973

1 BDRM. Furnished. All electric kitchen. Fireplace. Sundeck. Bay View. Avail 1/1. 1625 Sixth Ave., Belmont. LY 1-3585 or FI 1-4883

3 ROOM FURNISHED APT. In rear of 2063 El Camino, S. M. $65 MONTH Inquire Apt. 2 or 810 B St.

2 ROOM STUDIO New furnishings. First floor, Garden. Steam Heat. Close-in. Reasonable. DI 4-6576

ATTRACTIVE modern 2-bedroom. Fenced yard. 1 child OK. 6 mos. lease. $115. Mrs. Collins, FI 1-4159.

70 — APARTMENTS FOR RENT Furnished

Clean Studio—$80 Incl. util., garage. 1 or couple. 519 E. Poplar, S. M. DI 3-8540

STUDIO APT. All util. pd. $76.50. See Mgr. Apt. 6 1245 El Camino, Burlingame.

2 Rooms w/Car Space Close-in Burlingame. $67.50 month. DI 3-4810 eves. and weekends

STUDIO APT. $85 Nicely furnished. DI 4-4553. 691 Bayshore Blvd. Apt. 10, Burl.

1-BEDROOM FURN. Private apt. Millbrae. Close to shops and transportation. JU 8-4457

W/S BURLINGAME Spacious 3-rm. view apt. Newly decorated. Conv. loc. Gar., laund., all utilities paid. $130. DI 3-0794

MOD. 3, 4-rm. furn. apt. 1, 2 bdrms. accom. for 2, 3, 4 adults. Conv. to transp. 703 Highland, Joya Plaza, S. M. DI 3-5512, DI 3-9779.

STUDIO APT. $70 Suitable for one, close to shopping and transportation. Utilities incl. DI 2-4293.

70 — APARTMENTS FOR RENT Furnished

BURLINGAME—1405 Oak Grove Ave. Distinctively modern, quiet, good taste, superb location. 1 bdrm., 2 bdrm., 2 bdrm.-2 bath apts. Private sundecks. Elevator. Underground parking. From $145. Resident mgr. Mrs. Peterson, DI 4-7952

CONV. LOC.—$120 Dlx. 1 bdrm. Pool. Garbage, water included. 753 No. Bayshore, S. M. DI 2-4196 or DI 4-6615

4-Room Furnished Apt. ALL UTILITIES INCLUDED $100 MO. DI 4-3745.

STUDIO APARTMENT El Camino and Grove, Burl. $110 mo. DI 3-6033 or OX 7-1668

1ST FLOOR—1-BDRM. S.M. beau. furn. Lg. closets., wtr., garb., gar. Adults $140. DI 4-7371.

71 — APARTMENTS FOR RENT Furn. or Unfurn.

NEW DE LUXE ☆ G-E COLORED APPLIANCES ☆ ELEVATOR ☆ SWIMMING POOL ☆ W/W CARPETING AND DRAPES ☆ 3 BLOCKS TO HILLSDALE SHOPPING

STUDIOS UNF., $95; FURN., $120 1 BEDROOM, UNF., $130 2 BEDROOMS, UNF., $155

3655 COLEGROVE ST., SAN MATEO Fireside 1-4728 or Fireside 5-1645

Live in San Carlos Free rental Bureau. $85 to $150 S. C. INCOME OWNERS ASSN. LY 1-8822, LY 3-8153, LY 1-9689

STUDIO—1 BDRM $105-$155 Heated Pool—View—Water, garb. paid. 180 Irene Crt. Vic. Belmont Theater. LY 3-8263. Eve. LY 1-6029

1 UNFURN. apt. 1 B/R, kitch., etc. ONE furn. apt. 1 Bdrm., kitch. etc. POOL, GARAGE. 2187 Carlmont Drive, Belmont.

72 — APARTMENTS FOR RENT Unfurnished

Casa De Camara 1775 Marco Polo BURLINGAME 1-BEDROOM—$130 This charming apt. includes furnished heat, carpets and drapes. Heated pool. Manager, OX 7-7248

BAYWOOD Beautiful De Luxe 2 bdrm., 1½ baths, large living and dining rms. Immediate occupancy. $185.

Rochex & Rochex, Inc. 106 S. EL CAMINO REAL, S.M. Phone DI 3-3653

Hillsdale—New Soundproof. All Fireplces Insulated. Quiet. Garden area. 1 bdrm. $125 up 2 bdrms. $145 up Elec. kitchen, carpets, drapes. Adults. 2830 FLORES AVE., S. M. FI 5-2879 or FI 1-3667

APARTMENT—Unfurnished, large 2-bedroom—2nd Floor with balcony. New Electric kitchen and Refrig. 2 year lease, $185. Vacant. Close in El Camino on 4th Ave. shopping and S. P. NICK CARTER & CO. 23 Second Ave., S. M. DI 4-5787

CONV. LOC. $99.50 Dlx. 1-B/R w/pool. C and D, water, garb.; carport incl. Laundry fac. 753 No. Bayshore, San Mateo. DI 2-4496, DI 4-6615

De Luxe 1-Bdrm. Apt. Cent. loc. facing S.M. park, near trans. and downtown shopping. W/W carpet, drapes, elec. kitchen, priv. decks. Adults, no pets. 54 East Ninth, S.M. DI 4-0494

HILLSDALE AREA De luxe 2-bedrm. apts. with built-in kitchens. Garden area. 1050 sq. ft. living area. Quiet, $145. Adults. 124 27th Ave., FI 5-2879, FI 5-6189.

LOW RENTS Pool, across street from shopping center. Good area. Elec. kitchens. W/W carpeting. 907 Granada St. Belmont. LY 3-6951

SAN MATEO—New large 2-bedroom, 2-bath luxury apts. Quiet close-in location. Carpets, drapes. All-electric kitchen. Dining room, full size fireplace. Telephone — DI 3-6494 or DI 2-7241

SAN CARLOS—New, large 1 bdrm. Pvt. patio, heated pool, deck, G-E kitchen. Drapes, garage, storage. Water and garbage paid. Close in. View. $125. Call after 4 p.m. or weekends. LY 3-4786.

1-BDRM., elec. kitchen, w/w carpets, drapes, sundeck, individual storage rms. Infant welcome. $115 mo. No lease. DI 2-5461, Mgr. 205 Monte Diablo, San Mateo.

1 BDRM., elec. kitchen, w/w carpets, drapes, sundeck, individual storage rms. Infant welcome. $115 mo.No lease. DI 2-5461, Mgr. 205 Monte Diablo, San Mateo.

2-BEDROOM DE LUXE 1 block to transp. $105. JU 9-2250, LY 1-0131. Eves. JU 9-0638.

1210 Oak Grove, Burl. 2 bdrms. $120. New. W/w carpet. Lovely. Spacious. Adults. OX 7-8365

ONE BEDROOM 36 E. 41st Avenue, San Mateo See Manager Apt. A—JU 9-2842

Swimming Pool—2 B/R 400 Bermuda, San Mateo $125. FI 5-6600

W/S San Mateo 1-B/R Grnd. flr. W/W rugs, drapes, Elec. kitch. Apt. 2. 24 Hobart. FI 5-3080.

Two Large 1 B/R Apts. POOL—HARDWOOD FLOORS 2187 CARLMONT DR., BELMONT

EXCLUSIVE CLOSE IN LOCATION, large 2 bdrms., all modern facil., Adults. 19 Crystal Springs Rd., MGR No. 3. DI 3-6905.

SUNNY redecorated downstairs, 2 bdrms. Stove, refrig. Garbage. Washer and garage. $110—Adults only. 200 Anita Rd., Burl. DI 4-0939

DE LUXE Apts.—1-bdrm., W/W carpets, stove, refrig. Water, garbage paid. CHILD WELCOME. FI 1-7195. If no ans. JU 3-8339 or JU 3-7508.

NICE 1 Bdrm. apt., refrigerator, Stove, laundry facilities. Heat included in rent. Reasonable. Adults. DI 3-0574. DI 4-0209, DI 4-2382.

1-BEDROOM apartment, close to shopping and transp. Adults only. No pets. Broadway, Burlingame. 1129 Laguna, Apt. 2. DI 3-7161.

2-BDRM., W W carpets, drapes, G-E kitch., 21-ft. L/R-sundeck, facing garden. Child'ren OK. $145. 412 Studio Circle. DI 2-4533 or DI 2-0993

DOWNTOWN SAN MATEO Large 1 bdrm. apt. with lots of closets and sundeck. Adults. 141 N. Ellsworth — DI 3-5454

SPARKLING 1-BEDROOM Electric kitchen. Many extras. 1750 S. Grant, S. M. Nr. 19th Ave. Adults, $95. FI 5-0905.

TO BUY SELL OR EXCHANGE PHONE DI 2-9211

72 — APARTMENTS FOR RENT Unfurnished

OPEN DAILY 10 A.M. 'TIL DARK Studio Park Garden Apts.—Brand New SEE MODEL APT. BEAUTIFULLY FURNISHED BY PURCELL'S "TOWN & COUNTRY" OF SAN MATEO MODEL OPEN DAILY AND SUNDAY 10 'TIL DARK 1-bdrm. and 2-bdrm. apts. renting from $120 to $150 per mo. Bldg. all-electric kitchens, w/w carpets, close-in San Mateo. Near shops and commuting. Some with POOL! Turn south off Peninsula Ave. on Woodside Way to Studio Circle, San Mateo.

AUGUST ASSOCIATES Call DI 2-0993 anytime

Scandia Apartments Furnished/Unfurnished One Month Free Rent ☆ DE LUXE 1 AND 2 BDRMS. ☆ ELECTRIC KITCHENS ☆ W/W CARPETING, DRAPES ☆ CARPORTS ☆ LAUNDRY FACILITIES Manager, Jack Clemmer or call DI 3-7573

743 EL CAMINO, BURLINGAME

New — Luxurious SPACIOUS 2 bedrooms, 2 baths 3 bedrooms, 2 baths 2 bedrooms, den, 2 baths Studios, 1 bath 157 ELM ST., SAN MATEO (Corner Mt. Diablo) W/W Carpets, draperies, G-E elec. kitchen, dishwasher, disp'l, heated swim. pool, steam rm., elevator DI 3-7485 DI 4-6239

ALL THIS .... PLUS LOW RENT!!! DE LUXE 1 AND 2 BEDROOMS W/W CARPETS — DRAPES ELECTRIC KITCHENS—LAUNDRY ELEVATOR — HEATED POOL CARPORT — NEAR SHOPPING This is what you have been looking for—quiet, comfortable living with prestige. See Manager Apt. 9 551 Walnut, San Carlos

N. Belmont View Apt. New de luxe—2 blks. W. of El Camino, nr. shop. center, theater.

2 B/R—X-large—$165 G-E kitchens, drapes, W/W carpets, cedar closets—laundry—Balcony. Teenagers welcome. 131 Irene Ct. LY 1-8341 — FI 1-7355

ELM PLAZA APARTMENTS 237 Elm Street, San Mateo Top floor, 1450 sq. ft. luxury 2-bedroom, 2-bath apt. Carpets, drapes. All-electric kitchen. Unusually large closet area. 2 terraces, dining room. Adults. DI 3-6494 or DI 2-7241

VIEW APTS. W/S SAN CARLOS 1 B.R. 2 baths, stove, refrig., garb. disp., dishwsher. 2-car gar. Ample closets. No pets. LY 1-6739.

DE LUXE 2-BEDROOM with din. room, fireplace, shall shower. Heat included. $140. 240 E. Bellevue, San Mateo. DI 2-4688.

BURLINGAME—Large 1-bdrm. Front apt. Stove and refrig. Will discount rent to responsible couple for light service. JU 8-5005.

$110. NEW 1-BDRM. BURL. Built-in elect. kitchen, gar, water pd. Priv. Patio. No small children. Before 4 p.m. DI 4-2385

73 — FOR RENT On Share Basis

LADY WILL SHARE HER CHICAGO APARTMENT NEAR EVANSTON AND LAKE WITH SAME. REFERENCES EXCHANGED. FI 1-1697.

EMPLOYED woman desires to share her home with same. Good character, references exchanged. Call after 7 p.m., FI 5-2918.

76 — HOTEL - MOTEL ROOMS

Modern, Quiet Hotel AAA. 24-hr. tel. Downtown. Elevator. Free overnight parking. Very reas. DAILY AND PERM. RATES Hotel St. Matthew 215 2nd Avenue, San Mateo

SAN MATEO MOTEL Kitchen Apts. Reasonable rates. (Modern) Also sleeping units. 801 S. Bayshore, Shoreview district. DI 2-1966.

77 — ROOMS FOR RENT

ROOM for men only. Kitchen and laundry privileges. Also TV. One block from Burlingame S. P. Station. 2 blocks from Greyhound. Call DI 3-9524 after 6 p.m.

Close-In Redwood City Sleeping rms., $35 mo. Heated. $40. Employed males only. EM 6-2560.

SLEEPING ROOM With kitchen privileges. Men only. Maid serv. N. Burl. $50. DI 3-0558.

HOUSEKEEPING ROOM WITH KITCHEN AT 157 NO. ELLSWORTH, SAN MATEO. DI 3-9625.

LARGE front room, separate entrance. Single gentleman. $35 mo. No. San Mateo Dr. DI 3-2937. Dinner if desired.

NICELY furnished sleeping room. Hot and cold water. Employed gentleman preferred. JU 3-4173. 117 Santa Maria Ave., San Bruno.

STUDIO ROOM Suitable for 1 or 2 gentlemen. Private entrance, bath and heat. DI 4-1821

79 — ROOM AND BOARD

Burlingame Manor Close to

DI 2-9211

8:30 a.m. to 8 p.m.
Monday through Friday
8:30 to 3 p.m. Saturday

TIMES WANT ADS

More Want Ads Than Any Other Newspaper Published in San Mateo County

3 OFFICES
For Your Convenience
145 Second Ave. — San Mateo
DI 2-9211
1452 Burlingame Ave.—Burlingame
OX 7-5031
626 Jefferson Ave.—Redwood City
EM 9-1791

110 — REAL ESTATE For Sale

FOX & CARSKADON
Realtors
31 years leaders in Peninsula Real Estate

STRATEGICALLY LOCATED $24,500
—for the active school age family. Near elementary and high school. Good westside family neighborhood. 3 bedrooms and hobby room (or 4th bedroom) easily accessible to ideal play yard. Separate dining room. Call today to see it!

CHOICE LOCATION $39,950
This 5-BEDROOM, 3½-BATH Monterey Colonial home is in San Mateo's finest close-in residential area! Realistically priced and NEW ON THE MARKET! Walk to all schools. Family room opens to patio with BBQ fireplace. Unusually large bedrooms, walk-in closets. Sep. dining room, bkfst. room. Dishwasher, disposal. Lots of value here. Call us today!

2000 EL CAMINO SAN MATEO FI 5-5711
SAN MATEO—MENLO PARK—SHARON HEIGHTS

☆ NICK CARTER ☆
PRESENTS

A COMFORTABLE HOME
on a quiet street in always desirable North Burlingame. Excellent outdoor living amid a profusion of flowers. Hobby shop to putter in. Nice living room—Separate dining room—2 ample bedrooms—1½ baths. $25,750.

DESIGNED FOR ELEGANT LIVING!
Superb 10 Room Chateau . . . 4 bedrooms plus separate servants' quarters. Library and solarium. Refurbishing will make this THE outstanding showplace of the Peninsula. Imagine a 360 degree VIEW in close-in Baywood. Asking $59,950. NICK CARTER & CO., INC., 308 El Camino Real, Burlingame.

DI 2-4361

Relaxed Living $27,950
Real beauty and low maintenance combine in this very pretty 3-bedroom, 2-bath home with a large family room. Convenient and cheerful all-electric kitchen in lovely colors. The beautifully landscaped garden is visible from the living room which has sliding glass doors to the patio, making your outdoor living a real pleasure. Many expensive plants and shrubs and lots of brick make the garden a real joy.

Peninsula Realty Co.
1101 S. EL CAMINO SAN MATEO FI 5-3527

AVAILABLE NOW!!
You can move into this delightful W/S home for only $3000 down. FEATURING 3 bedrooms, 2 baths, ¾ basement with 2-car garage and lots of storage. Electric kitchen, double door entrance, professionally landscaped yard. "Ideal for Children." Asking only $21,950.

ALLIED REALTY
REALTORS — MLS — BROKERS
19 West 41st, San Mateo FI 1-8716

Season's Greetings
to all our
friends and neighbors
Nelson Realty
REALTORS—MULTIPLE LISTING
610 SOUTH NORFOLK
DI 4-7654 Eves. FI 1-6251

TO A VETERAN WITH GI ELIGIBILITY
Nothing down. Pay closing costs only provided you have sufficient income to support a $21,500 loan (required about $700 a month salary). This 3-bdrm., 2-bath home with built-in kitchen is better than new. Fenced and landscaped. Covered patio. 2 blocks to school. HARLAN, Realtor, 529 3rd, San Mateo. DI 4-6393.

See This Value—$21,950
Charming 3-bedroom, 1½-bath, RANCH HOUSE, 2-car garage. All electric kitchen. Approximately one-year-old. Large FHA loan can be assumed, quick possession.

Peninsula Realty Co.
1101 S. El Camino, S. M. FI 5-3527

☆ VERY SPECIAL ☆
Well-kept 2 bdrms. Wall-to-wall carpets, drapes. Close to everything
FULL PRICE $15,250
TRY $1000 DOWN OR FHA
Park Manor Realty
1441 E. 19th Ave., S.M. FI 5-8504

HILLSBOROUGH WEST
EXECUTIVE HOMES, 3 and 4 bedrooms, family rooms, de luxe appointments, wall to wall carpeting, excellent financing, priced from $31,850 to $33,500. Polhemus Road and Parrot Drive, San Mateo. Offices: 1911 Los Altos Drive, FI 1-6401

$500 DOWN
View home with 2 lots. Lease option. 3 bdrm. C. Cecil Martin.
NICK CARTER & CO.
680 El Camino, San Carlos LY 3-8263

RESIDENTIAL—COMMERCIAL
Income—Investment
LOTS—RENTALS—ETC.
United Property Sales
1473 BURLINGAME AVE. DI 2-7216

OWNER OFFERS
Best financing—Only $15,000 down. Best Buy—3 bdrms., spacious, mod. Best Location—Prestige, close-in. Best Value—$57,950. DI 4-9800.

WE FINANCE — ENLARGE your home. ADD income units. BUILD on vacant lot—Bonded 20-yr. Exp IDEAL HOMES 1747 El Camino LY 3-7140 EM 6-7811

WANT ADS BRING RESULTS

CLASSIFIED ADS BRING QUICK RESULTS

A—NORTH SAN MATEO CO.

MILLBRAE

$5000 DOWN
MILLBRAE HIGHLANDS—OWNER
3 bedroom, 2 bath plus family room. View. Spare kitchen—ideal for in laws—$28,500.
DI 2-3422. OX 7-1237

SAN BRUNO

BUILDER'S BARGAIN
$26,950
Buy direct from builder at BIG SAVINGS! This unusually well designed home has 4 bedrooms, 2 baths, split level design, and an exceptionally attractive location in Crestmoor Park. Builder is closing out operations in this outstanding suburban community with its own SCHOOLS, SHOPS, CHURCHES, PARKS, RECREATION. Other exceptional values also available. Call Mr. Cangelosi, JU 3-7354.

LOW DOWN PAYMENT
Three B/R. Two-bath, 2-car garage. Large bsmt. Try $2000 down.
JOHNSON & HALL
REALTORS
2700 El Camino, San Mateo
FI 5-3546. Day or Night
Open Sundays

PARK VIEW TERRACE
De luxe 3 bedroom, 2 bath. View Fireplace, W/W carpets, drapes. All elec. kitchen, covered patio. By owner. JU 3-7106

B—CENTRAL SAN MATEO CO

BELMONT

NEAR CITY HALL
Spacious home in excellent close-in area. 2 twin-size bedrooms, large SEPARATE dining room, fully tiled bath, generous basement for workshop and storage. Attractive, easy to care for yard with colorful birch and bearing fruit trees. 4% loan can be assumed or new financing arranged. Full price only $17,950.
Belmont Associates
Realtors — Multiple Listing Service
1000 Ralston Ave. Belmont LY 3-7138

REDUCED!
BRAND NEW view homes with 3 bdrms., 2 full baths, beamed ceiling living rm., huge electric kitchen and Family rm. with 2nd fireplc. and sliding glass doors to 2nd sundeck. Builder says "Give me a deal before Christmas and I'll take $22,950 with only $2295 down from a qualified buyer!"
TRADE-IN PLAN
LUBKE REALTY
878 El Camino, Belmont, LY 1-8991
3726 S. El Camino, S. M. FI 1-3495

FOR A FAMILY—
ON A BUDGET
If you need 3 bedrooms—a family room—Would you like a level fenced yard—Quiet street where children can play in safety? Close to school, too. A detached garage plus shop for Dad. Pretty neighborhood—Westside Belmont. This could be a Merry Christmas for your family—$17,250. PAUL FLAGLER ORGANIZATION, 964 El Camino Real, San Carlos. LY 1-5767.

$13,950—2 bedrms. plus multi-purpose rm. Dishwasher and disposal, formica top kitchen, garage and carport. West side choice location.
CARLMONT REALTY
342 El Camino, San Carlos
LY 1-0777

4 BEDROOMS, family room, 2 fireplaces, 2 baths, 2-car garage, near Carlmont High School. $27,950.
Country Club Realty
1910 Ralston Ave., Belmt. LY 3-7395

BY OWNER—3 bedrm., 2 bath, dining rm., unfinished play rm., electric kitchen. Large living rm., large corner view lot beautifully landscped. Patio, sundeck. 2½ years old. $28,500. $5250 dn. LY 3-7739.

B—CENTRAL SAN MATEO CO.

BURLINGAME

Excellent Financing
FHA will loan $20,100 on this duplex-zoned 3-bdrm. home. Close to shopping, immediate occupancy. Low down payment will handle. Price $23,500. Evenings, DI 3-7676.
H. KENT ATWATER
REALTORS—MLS SERVICE
1481 Burlingame Ave. DI 3-3656
2230 S. El Camino, S.M. FI 1-2925

HILLSBOROUGH

WANTED
SOMEONE
who has their heart set on a close-in, level Hillsborough building site . . surrounded by lovely homes in a prestige, wind-free location . . . see the corner of Willow Road and Encina Court. Exclusive. $27,500.

SOMEONE
who wants the unusual in their home for '62 . . . three large bedrooms, a cozy den, two and a half baths, built around an inner glassed-in courtyard. There's a separate dining room, and a family kitchen with a woodburning fire and barbecue . . . It's oh, so different. Exclusive, $67,950.

Ross Properties
29 Third Ave. San Mateo DI 4-0071

YEARNING?
For a home in Hillsborough? We have listings on 2 very special houses. Either may be used as 2 or 3 bedrooms. Both are quite close-in. One has a pool. Why not call us for more information?
REALTY ASSOCIATES
Realtors — DI 2-5271
1408 Chapin Avenue, Burlingame

☆ LOWER HILLSBOROUGH
4-bedroom, 5-bath, 3-car garage, W/W carpets, drapes. Terms
C. CECIL MARTIN
NICK CARTER CO.
680 El Camino, S. C., LY 3-8263

WANT ADS BRING RESULTS

BREAKFAST AT TIFFANY'S
Then spend the afternoon seeing the loveliest FRENCH NORMANDY HOUSE in HILLSBOROUGH! 1+ acres plus pool, cabana, 5 bedrooms, library, guest suite, Maid's quarters. Priced to sell at $125,000.
Bruce Watson
AND COMPANY
1404 Burl. Ave., Burl. DI 3-3633

SAN MATEO

☆ NICK CARTER ☆
SAYS
MORE FOR YOUR MONEY!
Westside—1 block to Hillsdale High School—This de luxe 2-bedroom, 2-car garage home is an outstanding value on today's market! The living room opens to a beautl. patio—Spacious kitchen with oodles of working space. Price of $22,500 includes wall-to-wall carpets, draperies, stove and refrigerator. See this BUY OF THE YEAR today! NICK CARTER & CO., INC., 23 Second Avenue, San Mateo
DI 4-5787

DESIRABLE DUPLEX NEAR BURLINGAME
Two 2-bedroom units, one has large ALL PURPOSE ROOM, separate dining room. One unit is brand new. Owner anxious. Make offer. Reduced to $39,750.
Burlingame Realty Co.
PENINSULA PROPERTIES—REALTORS—MLS—INSURANCE
SINCE 1905 — 1445 BURLINGAME AVENUE — DI 2-4301

50X140 FT. ON EL CAMINO—APT.-ZONED
The LAND is the thing . . . but on the land is a good 2-bdrm., 1-bath home or rental unit. Sep. din. rm., W/W carpet in liv. rm. French door to patio. Commuters: Greyhound stops at FRONT DOOR! $23,950.
August Associates
FI 5-5721 . . . 1200 S. El Camino, San Mateo

Home for Christmas
4 bedrooms and family room — largest and best in Eichler 19th Avenue Park — Walk to every thing: Shops, schools, transportation, S.P. corner lot, real outdoor living with 2 of the bedrooms family room, and living room opening onto patio, built-in Thermador range, oven, disposal, Hotpoint de luxe dishwasher, G-E washer and dryer, drapes thruout, professionally landscaped and sprinklered immediate occupancy. By owner. Will help finance. Ask $27,950 . . MA 1-9735, FI 5-2702.

VACANT
3 bdrm., 2 bath, 2-car gar. immac. home. W/W carpets throughout. Drapes. De luxe dishwasher. Many other extras. Quality and move in. Call today — Asking only $19,300.
ANNE MARQUART
REALTOR
511 E. 4th Avenue DI 3-2724

$1600 DOWN
Will pef you this 2-bdrm. home with built-in oven and range. Close to parochial school, shopping and transportation. Better than rent for only $15,750.
GEORGE T. CATOMER
277 Baldwin Ave., Realtor.
DI 2-9593

Indoor-Outdoor Living
3 bedrms., 2 baths, 2-car gar. Built-in elect. kitchen. FHA loan comm. $18,600. PRICED RIGHT at $21,950.
LEE SWENSON, Realtor
(JUST BETTER SERVICE)
420 E. 3rd Ave., S. M. DI 2-3206

BY OWNER
TRANSFERRED. Baywood, walking distance 4 schools. 3 bedrooms, 2 baths, den, separate dining room, bkfast. room, laundry room, beautiful garden, playhouse, exceptional storage, good condition inside-outside, excellent financing, priced right, DI 4-6055.

MODERN KITCHEN
Check this 3-bedroom home with 1 bath and beautiful ash kitchen. Near schools and shopping. Asking only $16,500.
GEORGE T. CATOMER
277 Baldwin Ave., Realtor
DI 2-9593

$28,500—4 bdrms. plus rumpus rm., 2 baths, 2-car gar., elec. kitchen. Charming mod. home. Well landscaped.
CARLMONT REALTY
REALTORS—MLS
LY 1-0777
342 El Camino, San Carlos

MANY EXTRAS
Pleasant 2 bedroom home. Large dining room. East S.M. $17,500.
LEE SWENSON, Realtor
(JUST BETTER SERVICE)
420 E. 3rd Ave., S. M. DI 2-3206

JUST OFF DE SABLA WAY (Adjoining Hillsborough). A Beaut. French Provincial in that WALK TO TOWN Area—3 Bdrms, + Den —2½ Baths—Gorgeous Grounds—a TERRIFIC BUY at $44,950!
RAYBOULD & BARTLETT
10 3rd Ave., S. M. DI 4-6868

Pleasant—Convenient
San Mateo Ranch
Close-in West San Mateo. Walk to all schools and shops. 3 BEDROOMS — 2½ BATHS. An unique central hall plan, large kitchen that opens to terrace and patios with BBQ for outdoor family fun. Let us show you this home as soon as possible! $26,500.
DAVIS & CLIFTON
REALTORS
49 Park Rd., Burlingame. DI 4-1745

EXOTIC LIGHTED
garden featuring prize winning cascade pool, benches and patio is viewed through sliding glass doors and walls from Living Room. Family room and master bdrm. 2 bdrms., 2 baths, all electric built-in kitchen, FIRST TIME ADVERTISED. Easy financing. $26,500 —Phone now!
HOWAY AGENCIES
400 Benjamin Franklin Crt., S. M.
DI 3-3674. Eves. Mrs. Howay FI 5-1233

SAN MATEO PARK
A gorgeous spreading oak complements the English-style of this home. Three bedrooms, 2 baths, separate dining room, lanai. Easily expandable to accommodate more. $30,950. Evenings, call Mr. Davis, OX 7-6910.

COCKCROFT & CO.
1345 Howard Ave. DI 4-1778
Realtors — MLS — Burlingame

✓ NO DOWN G. I.
Ranch home, only 2 years old . . . 3 bedrooms, 2 baths . . . built-ins in kitchen . . . carpeting and drapes included . . . don't miss this one. . . . Asking $21,950.
EDWARD WRIGHT
AGENCIES REALTORS
1201 Howard Ave., Burl. DI 4-5774
Evenings, LY 1-3229

OCCUPANCY NOW—Immaculate 3 B/R, 2-bath, 2-car gar. Only 6 years old. Level lot, street and sidewalks. Huge patio, nicely landscaped and newly decorated. L/R has beam ceiling and attractive Swedish fireplace. Assume 4½% GI loan less than $99 mo., includes taxes and ins. Priced at only $18,950. RUPERT TAYLOR, Rlty. 868 El Camino, Belmont, LY 3-7857

$1550 DOWN
Sharp 11-year-old 3-bdrm. rancher. Carpets included. Beautiful permastone exterior. Terms arranged—Trade. Only $16,500.
FIRESIDE HOMES
AND INVESTMENTS
2304 El Camino, S.M. FI 1-2929

WESTSIDE
2 bdrm. and family rm. Close to schools and shopping. Clean throughout. Vacant. Priced right. $21,500.
LEE SWENSON, Realtor
(JUST BETTER SERVICE)
420 E. 3rd Ave., S. M. DI 2-3206

BY OWNER—Barn red ranch. 5 yrs young. 3 bdrms., 2 baths, fam. rm. Built-in range, dishwasher and disposal. $22,750. FI 5-8422.

CLASSIFIED ADS BRING QUICK RESULTS

B—CENTRAL SAN MATEO CO

SAN MATEO

NEW NEW
Situated in Baywood Park on Parrott Drive near the new College and close to Grade School. New shopping area under construction just a few blocks away. NOT a "spec" home, but built to owners' specifications and then they were transferred. Large living room, all-electric kitchen, 3 bedrooms, 18 ft. family room, oversize garage. Walls and ceiling insulated. Lots of closets and they are cedar floored. Never occupied and priced to sell at $29,950.
Rochex & Rochex, Inc.
106 S. El Camino Real, San Mateo DI 3-3653

$2500
LOW DOWN PAYMENT
your entire family will enjoy this spacious Ranch-style home near schools and shopping. Large Living Room. Separate Family Room with sliding glass doors to extra large patio. Built-in electric kitchen with large Dining Area—3 Bedrooms, 2 Baths, 2-Car garage. Large FHA loan can be assumed—balance can be financed as low as $2500 down. Vacant—Immediate occupancy. Price reduced to sell at $23,950.
SAN MATEO INVESTMENT CO.
Realtors—MLS Brokers
2500 El Camino Real, San Mateo—FI 5-1627

WASSAIL and PLUM PUDDING GO BETTER HERE
Here's a comfortable, spacious home on the nearby Westside, close to schools, shopping and commute, in a neighborhood of substantial homes. 3 bedrooms, 1½ baths plus extra toilet, floodlighted garden with fountain, wall-to-wall carpeting. And think of this! Qualified buyer may purchase for as little as $5000 down! Only $29,950. Hurry! Call.
FRED DUERR
Realtors—MLS Brokers
100 A S. El Camino
(Opp. Mills Hosp., San Mateo)
DI 2-3543 Day or Night

✓ Home Sweet Home
Attractive custom built RANCHER West of El Camino, close to Borel Estate. 6 spacious sunny rooms, 1½ baths, 2-car garage. Enclosed Redwood cabana—Patio and fruit trees. Many extras. Entire property in beautiful condition. Solid value at $27,500. We have key.
San Mateo Associates
MULTIPLE — REALTORS
1474 SO. EL CAMINO, S. M.
PHONE FI 1-8454

Zoned R-4
2 bdrm. house
1½ baths
Lot: 65x100 ft.
Two frontages
$21,500.
EDWARD WRIGHT
AGENCIES REALTORS
1201 Howard Ave., Burl. DI 4-5774
Evenings, LY 1-3229

TRADE OR BUY
Unusual home—can be used as a 2-bdrm. home with family room plus large play room and den or as a 3 or 4 bdrm. home plus family room. 1½ baths. West side. It's a real family home at a real low price. $22,950.
FIRESIDE HOMES
AND INVESTMENTS
2304 El Camino, S.M. FI 1-2929

bulmer
$1950 Down—$102.41 Month
$525 gross mo. inc. required. 2 bdrms., hdwd. flrs., N. Shoreview, Immaculate.
FI 1-7211 AGENT FI 1-7666

$775 DOWN — 14 yr. old, 2-bedroom rancher—Large rooms—Carpets included. Neat yard and patio. 2 blocks to shopping and schools. TRADE. Only $16,450. FIRESIDE HOMES & INV. 2304 El Camino, San Mateo. FI 1-2929.

C — SOUTH SAN MATEO CO.

SAN CARLOS

☆ Superior Features !!! ☆
THE CHARM of a TASTEFULLY CARPETED LIVING ROOM opening to a SPACIOUS but INTIMATE PATIO AREA — The SEPARATE DINING ROOM (also CARPETED) adjoins a CHEERFUL KITCHEN with BREAKFAST SPACE — 3 ATTRACTIVE BEDROOMS - 2 BATHS—a WHITE PICKET FENCE ACCENTUATES the COURTYARD ENTRANCE—SUPERIOR FEATURES in a SUPERIOR WHITE OAKS LOCATION on ST. FRANCIS WAY. $28,500.

"In Sunny San Carlos" — It's
THE FRATERS
REALTORS
530 El Camino, San Carlos LY 3-7815

OVER THE HOLIDAYS DRIVE BY
9 DEVONSHIRE — $29,500
3 bedrooms, 2 baths, pool site, oaks!
505 VISTA — $26,950
4 bedrooms, 2 baths, double garage—Many extras!
1309 ORANGE — $25,500
3 bedrooms, 1½ baths, family room, double garage, corner lot!
2290 BRITTAN — $19,750
3 bedrooms, large tiled bath, stove, dishmaster, level lot!
THEN CALL US!
farnham
Realtor—Multiple Listing Service
132 El Camino, San Carlos LY 3-7151

Don't Overlook This
Close to best residential White Oaks section and schools. This large ranch-style home features central hall, 3 over-sized bedrooms, 2 baths, separate covered lanai with BBQ and fireplace and 2-car garage. Assume $11,000 loan. Quite a buy at $28,750.

KING-SIZED ECONOMY PRICE
5 bedrooms, rumpus room, 3 baths, electric kitchen and wall-to-wall carpet plus immediate occupancy. $29,500. Call for a fast sale. Evenings, LY 3-9925.
PANTANO REALTY
BEL MONTI'S LEADING OFFICE
Realtor—Multiple Listing Service
1016 El Camino, Belmont LY 3-8216

NEW
3, 4, 5 and 6 bedroom CHRISTENSEN BUILT homes in
Heather Highlands
On Bauer Drive, $32,550 up
Arundel
Westek Way and Williams Lane
$30,450 up
Visit McCALL'S MAGAZINE Furnished Model Home in Arundel
Open daily 1 to 5 p.m.
JOHN RUTHERFALE CO., Realtors
100 El Camino, San Carlos
LY 1-0317

WESTSIDE close-in charmer — central hall plan — completely redecorated inside and out — large patio off kitchen. $22,500.
MAE O'NEILL & CO.
1701 Laurel, S.C. — LY 1-5781

DE LUXE FOUR
unit building (NEW). Two 2-bedroom and two 1-bedroom units (EXTRA LARGE). Central heat in 2-bedroom units. Electric kitchens with refrigerators, garb. disposal. All units carpeted. Get a tax break by being first owner-user. Try $15,000 down. Price $59,500.
SAN CARLOS Realty
Realtor—Multiple Listing Service
406 El Camino, S.C. LY 3-7859

G—COUNTRY PROPERTY

FOR free brochure on all types of property in California's rapidly growing "County of Contrasts" drop a postcard to ROSSI REALTY 1037 Water St., Santa Cruz.

1 — ALAMEDA COUNTY

FREMONT

DOUBLE RUMPUS
Contractor owner has added huge 16x24 ft. room with built-in bar, stereo, desk, massive fireplace, brass rail, sun case. Original house has 2½ baths, another rumpus, large living room with fireplace, electric kitchen, drapes, other extras. Try $700 down. Full price, $19,500.
SOUTH BAY REALTY, INC.
37217 Fremont Blvd. LY 7-4330

115 — BOATS AND SUPPLIES

MAKE THIS A
Boating Christmas
New 15-foot Cutter.
New 25 HP Evinrude and Trailer, complete—$1795.
This offer good until Dec. 23.
THE DRY DOCK
251 El Camino, S. C. LY 1-9477
Open evenings 'til Christmas

12 FT. RUNABOUT
Fibreglas bottom, Johnson 25, tr.r. $350 or best offer. EM 9-7078.

WANT ADS BRING RESULTS

116 — AIRPLANES

MEMBERSHIP OPEN
Fly 152 172 and 182 Cessnas
$150 $200 and $400
San Francisco—AT 2-1429, LY 3-9995

117 — MOTORCYCLES

RENT BEFORE YOU BUY
B & J SCOOTERS
2212 So. El Camino, San Mateo
FI 5-8137 DI 3-7248

'60 BSA
175 cc. Good condition. Any reasonable offer. FI 5-8320.

'53 B.S.A. TWIN
$250
1115 9th Ave. Call after 6 p.m.

118 — TRUCKS — TRACTORS

NEW '62 INTERNATIONAL TRUCKS SPECIALLY PRICED!!

	List Price	Spec. Price
C112 Travelette	$3399.35	$3103.50
C102 Travelett	$3612.41	$3295.51
C112 8½-ft. Pickup	$2662.16	$2264.72
Scout 80-4x4 F/Tp.	$2517.36	$2312.56
Scout 80-4x2	$1804.60	$1641.75

STANLEY'S AUTOMOTIVE SERVICE
Tilton and Bayshore DI 4-2531

'46 Chevy Pickup
¾-ton. Good condition. Asking $225. FI 5-4280.

1953 FORD ¾-TON PICKUP TRUCK
4-speed box. Privately owned.
LY 3-7047

1958 FORD ½-TON PICKUP WITH STEP SIDE BED, HEAVY BUMPER, NEW TIRES AND IN EXC. COND.
DI 3-9963

120 — TRAILERS

56 BEACON 40 ft. x 8 ft.
Storage Shack, Awnings, TV. $2400
LY 3-2711

TRAILER STORAGE PROBLEM?
Store your trailer with us. Reasonable rates. Fully insured.
Bayshore Trailer Storage, EM 6-9149

121 — AUTO PAINTING and Repair

General Repairing
on all makes of cars. Engine overhauls, transmissions, rear ends. All work guaranteed.
Easy Terms Arranged
SAM CORTESE SERVICE MGR.

Melody Rambler
750 El Camino, San Bruno
JU 8-2313 — OX 7-5470
"A Good Place To Do Business"

125 — AUTOS WANTED

WANTED
LATE MODEL CARS
We Will Pay Immediate Top Dollar for Above Average Automobiles
FI 5-5791

Wanted: Old Junk Cars
Pay up to $150
New Bayshore Auto Wreckers
Open Sundays LY 1-6969

126 — FOREIGN Sports Cars

'58 ENGLISH FORD
$500
Original light tan. Excellent plastic upholstery. Guaranteed mechanically by Bonded Dealer.
DI 4-7653

'59 FIAT "1100" SEDAN
$585
Guaranteed by Local Bonded Dealer. Orig. throughout. Ph. DI 4-7653.

LATE 1959 KARMANN GHIA. AM-FM radio, W/W tires, safety belts. Priv. ply. Leaving country in 3 wks. No reas. offer refused. LY 3-8402.

'59 Porsche, 1600 Coupe
$2395 EM 8-8347

Renault & Peugeot
All models on display
Auth. factory service and parts
ELY MOTOR CO.
346 El Camino, R.C. EM 6-9546

VOLKSWAGENS AND PORSHES
New and used imports—domestics
DAVE RASMUSSEN VOLKSWAGEN
825 San Mateo Drive—DI 3-5091

NEW VOLKSWAGEN
$1745
SAN BRUNO VOLKSWAGEN
655 EL CAMINO, JU 8-8623

127 — AUTOS FOR SALE

Rambler Headquarters
NEW AND USED CARS
PARTS AND SERVICE
Frank Wall Rambler
2975 El Camino, S. M. FI 1-3443

NO SALESMEN—DEAL DIRECT
BUY—SELL—TRADE
"Bob" Bonnino, "Greg" Gregory
105 Calif. Dr., Burl. DI 2-1126

BUICK '55 CENTURY
2-dr. hdtp. Tu-tone. P/S. R/H. Orig owner. Excel. cond. $450. DI 2-1546

'55 BUICK SPECIAL
4-dr. hdtp. R/H, auto., exc. cond. Clean. Original owner. FI 1-0152

1955 BUICK SPEC.
Hardtop—Full power equip—White and grey—$600. OX 7-8791.

1960 CORVAIR
W/W—R/H—4 Dr. Roman Red. Big Mill, auto. trans. Custom grill, tail lights, pipes. Exc. $1700. DI 2-6684.

CHEV. '60 V8 4-dr. Nomad Sta. Wgn. Cooper/white, R/H. Auto. P/S. Big eng. New W/W. Exc. cond. One owner. Best offer. JU 8-7200

'59 CHEV PARKWOOD
V-8, 4-dr. station wagon. Radio and heater, auto. transmission. W/wall tires, beautiful ermine white finish. Look this one over.
ONLY $1798

SMALLCOMB CHEVROLET
Since "1919"
601 El Camino, San Bruno
JU 8-2749 or OX 7-5333

CHRYSLER, '55 STATION WAGON
Lots of space. All power equipment. R/H. $750 or BEST OFFER
DI 4-6608 evenings

'60 COMET
Big 4-Door Sedan.
Small down payment.
$34.88 per month.
HILL
MERCURY-COMET
692 El Camino Real, San Bruno
PL 5-8223 — OX 7-5012 — JU 8-7127

'58 CONTINENTAL
Mark III—White convertible, full power, like new. $2475.
LY 1-6285

GIANT Discounts
ON REMAINING 1961
DODGE DARTS
AND
LANCERS
SAVE UP TO $750. TAKE ADVANTAGE OF THESE SAVINGS WHILE THEY LAST.
2 DOORS — 4 DOORS — HARDTOPS — WAGONS
DOHERTY DODGE
790 San Mateo Drive, DI 3-5671
"A Good Place to do Business"

'59 Ford Retractable
HARDTOP—RADIO AND HEATER, AUTOMATIC AND POWER STEERING.
SPECIAL — ONLY
$1995
DOANE-MINTO
USED CAR DEPT.
27th and El Camino Real
Next door to Ah Sam, San Mateo
DI 4-1117

Ford '61 Ranch Wagon
4-door, heater, electric window. Like new. Must sell. Sacrifice $1895. DI 4-3143.

'55 FORD CONV.
Hydromatic, radio, heater
$400 ELmwood 9-2560

'52 FORD 8
EXCELLENT CONDITION
MAKE OFFER DI 2-2995

'57 THUNDERBIRD
One-owner. Excellent condition. $1275. FI 1-6472

'60 Ford Country Squire
De luxe extras. Holiday special! Original owner. DI 2-3472, DI 4-6010.

'56 FORD V-8 2-door hardtop. R&H. Auto. trans. Power steering. $595. DOHERTY DODGE, 790 San Mateo Drive, DI 3-5671.

'58 THUNDERBIRD
Full power. Low mileage. MUST SELL. Take trade. $2100 full price. Private party. Aft. 6 p.m. FI 1-6273

'60 FORD Sunliner. R/H. Full power. Nice car. Take over payments. Call —
JU 9-8770

1957 FORD V8
2 PASSENGER COUNTRY SEDAN
36,000 miles. Orig. owner. Fordomatic. P/S. R/H. $1165. DI 2-0375

Want Ads Bring Results

Times Want Ads Bring Results
Phone DI 2-9211

127 — AUTOS FOR SALE

1961 T-BIRD
Full power, leather trim. Absolutely like new:
ONLY $4095
TURNER MOTORS
AUTHORIZED FORD DEALER
643 EL CAMINO, SAN BRUNO
JU 8-6032 or PO 1-2457

FORD '61 FALCON
Station Wagon. 4-door, heater. Chrome luggage rack. Immaculate condition. Must sell. Sacrifice $1795. DI 4-3143.

HUDSON 1954 Hornet Hollywood. Only lack of parking makes us get rid of this family pet. $250.
LY 3-4602

BEFORE YOU BUY
GIVE US A TRY; OUR SPIC AND SPAN GUARANTEED USED CARS ARE HIGH IN QUALITY AND PRICED RIGHT. COME IN AND SEE FOR YOURSELF:
'59 LARK $798
6-cyl. Dlx. 4 Dr.
'59 PLYMOUTH $1298
6-cyl. Wagon.
'56 PONTIAC $698
Hardtop. Loaded.
'60 RENAULT $598
Heater. Auto.
'59 PEUGEOT $898
4-Dr. Overdrive.
'53 FORD $349
½-Ton.
'57 FORD $795
Convertible.
$25 Down Will Handle (O.A.C.)
BURLINGAME MOTOR CO.
Pontiac-GMC Dealers Since 1935
Howard and Highland, DI 4-7145

'53 OLDS 2-DR. $250
Hydro. Pwr. strg. and brakes. R/H. Clean. Must sell. Make offer. LY 1-6639

1961 PONTIAC
4-Dr. Bonneville Vista Hardtop. Auto. trans. Radio. Heater. Power steering and brakes. Electric seat and windows. Sparkling white-wall tires. Finished in Sandcast green, capped with Sheltone Ivory. Like new condition with 6284 miles. New car guarantee
NOW $3498
BURLINGAME MOTORS
Pontiac GMC Dealers Since 1935
Howard and Highland DI 4-7145

PONTIAC 1957
4-dr. Super Chief, auto. transmission. Good cond. $995. FI 5-3468.

'50 PONTIAC
GOOD CONDITION. $135.
DI 3-3442

1951 PONTIAC, 2-door, tires and batteries like new. Radio, heater and auto. trans. All in good cond. For quick sale. Will take $100 DI 2-9175

'60 PONTIAC 9-passenger Station Wagon. Like new. 12,000 miles. All power. W/w's. R-H. One owner. DI 3-1076

FOR A BETTER DEAL
Friendly Rambler
Used Cars
REDWOOD CITY
OPEN 'TIL 10 P.M. EM 9-4131
570 El Camino

CELEBRATION
Still
GOING ON
AT
PERIATS

'61 PLYMOUTH $2995
Sports Wagon, 9-pass. Torqueflite. Power steering. Radio and heater.

'60 CHRYSLER $2695
Windsor 2-dr. hdtp. Torqueflite. Power Steering. Radio and heater.

'60 DE SOTO $2295
Fireflite. Torqueflite. Power steering. Radio and heater.

'60 RAMBLER $2095
4-door Station Wagon. Torqueflite. Power Steering. Radio and Heater. (2)—One 6-cyl. and one 8 cyl. Same price.

'60 VALIANT $1795
V200. 4-door Wagon. Stick Shift. Radio and Heater.

'57 IMPERIAL $1795
4-door Hardtop. Full power.

PERIAT
Chrysler Plymouth
1370 El Camino, S. M. FI 5-6929

'56 Plymouth 2-Door
6-cyl. with standard trans. Radio and heater. Pay $30 down and $24.12 a month on credit OK.
Beare Motor, LY 1-4145
1520 El Camino Belmont

'56 PLYMOUTH
Belvedere 4 Dr. $425.
LY 1-5096

PLYMOUTH 1958, Belvedere, 4-door. Automatic transmission. R/H. New tires. Clean, 33,000 miles. $995.
JU 3-8595

FOR A BETTER DEAL
FRIENDLY
Rambler
REDWOOD CITY
OPEN 'TIL 10 P.M. EM 9-4131
570 El Camino

'59 ADVENTURER
A one-owner, low mileage white and gold beauty. The prestige sport car of De Soto. Was $5600 new. It is a steal for —
ONLY $2095
DON'T MISS THIS ONE

ALL USED CARS IN STOCK ARE CLEARANCE PRICED AT NEAR WHOLESALE FIGURES.

CALIFORNIA DRIVE RAMBLER
1215 California Drive
Burlingame at Broadway—DI 3-4506

1961 VALIANT 2-DOOR
Auto. trans. R/H. 3000 miles. $1795. Can help finance. JU 3-8595.

PRICES EFFECTIVE IN ALL DEPARTMENTS 7 FULL DAYS
WEDNESDAY, DEC. 27, THRU TUESDAY, JAN. 2
NO SALES TO DEALERS OR MINORS
CLOSED NEW YEAR'S DAY

SUNDAY, 9 A.M. TO 7 P.M.
MON., TUE., WED. 9 A.M. TO 9 P.M.
THURS., FRI. 8 A.M. TO 10 P.M.
SAT. 8 A.M. TO 8 P.M.

Continental MARKET

CORNER EL CAMINO AT MEADOW GLEN AVE. Millbrae

THE MANAGEMENT AND EMPLOYEES OF THE CONTINENTAL MARKET WISH YOU A VERY

HAPPY AND PROSPEROUS NEW YEAR!

SOUTHERN STAR CANNED HAM 9 lb. tin 5.89
READY TO EAT

Pork Loin ROAST 49¢ lb
ARMOUR'S FRESH EASTERN WHOLE or HALF
Pork Chops Center Cut 00¢ lb

X-RIB or SIRLOIN TIP ROAST 89¢ lb
USDA CHOICE

ARMOUR STAR SMOKED HAM WHOLE or SHANK HALF 49¢ lb

SCHWARZ SLICED LUNCHEON MEATS All 35c Varieties 3 Pkgs. 89¢

DUBUQUE FRANKS 1-lb. Cello Pkg. 49¢
GALILEO ITALIAN SALAMI 14-oz. Stick 99¢

ARMOUR STAR CANNED HAM WHAT AM Boneless, Smoked, Fully Cooked 5 lb. tin 4.89

CHALLENGE BUTTER Grade AA Cubes lb. 69¢
DELRICH MARGARINE lb. 19¢
HAWAIIAN STAR—Sliced Pineapple No. 1¼ Tin 2 for 43¢
HUNT'S—Spiced Peaches No. 2½ Tin 4 Tins 99¢
SUNSHINE—5 Varieties Snack Crackers Pkg. 29¢

COUPON
BEST FOODS MAYONNAISE Quart Jar (Without Coupon 59¢) WITH THIS COUPON January 2 39¢

COUPON
Wesson Oil Large 24-oz. Bottle (Without Coupon 49¢) WITH THIS COUPON Coupon Expires January 2 29¢

BORDEN'S—American, Pimento, Swiss Sliced Cheese 6-oz. 3 for 89¢
MILANI'S—All Varieties Salad Dressing 8-oz. Bottle 39¢
STACKPACK Ritz Crackers 12-oz. Pkg. 29¢
SUNBLEST—46-oz. Tin Grapefruit Juice 29¢
RANCH STYLE BEANS No. 300 Tin 3 for 49¢

KRAFT'S PHILADELPHIA CREAM CHEESE LARGE 8-oz. Pkg. 29¢

EGGS NULAID LARGE GRADE AA DOZEN 47¢

CONTINENTAL TUNA Fancy Light Meat — Solid Pack — 7-oz. tin 4 FOR 89¢

Oxydol or Cheer Giant Pkg. 79¢
SPIC & SPAN 16-oz. pkg. 33¢
MR. CLEAN 28-oz. Bottle 73¢
FOR YOUR WASHING MACHINE DASH 3 lb., 2½-oz. Pkg. 79¢
NORTHERN—4-Roll Pkg. TOILET TISSUE 39¢

TROPHY GUARANTEED NOT TO CONTAIN CHEMICAL PRESERVATIVES BREAD WHITE OR WHOLE WHEAT 22¢

YUBAN COFFEE For Discriminating People Who Demand the Finest. All grinds 2-lb. tin 1.27

CONTINENTAL DETERGENT Giant Pkg. 49¢

ALLEN'S Honey 5-LB. TIN U.S. Grade A 89¢

Rose Royal, Almond or Cinnamon Coffee Cakes 11½-oz. Pkg. 43¢
FOR YOUR COCKTAIL PARTY Patio Tacoettes 16-oz. Pkg. 39¢
NORTHERN—300-Ct. Pkg. Facial Tissue 5 for 99¢
TABBY—Meat Flavor Cat Food 6½-oz. Tin 10 for 99¢
BORDEN'S—Giant 2 lb., 6-oz. Tin Instant Chocolate 79¢

WHOLE SUN — Fresh Frozen ORANGE JUICE 6-oz. Tin 5 for 89¢

ICE CREAM OR SHERBET Country Maid All Flavors ½ Gal. 59¢

BOOTH — FRESH FROZEN BREADED SHRIMP 16-oz. Pkg. 89¢

WESTERN WONDER — SLICED Strawberries 10-oz. Pkgs. 5 pkgs. 89¢

OVEN QUEEN FRUIT PIES 2-lb. 2-oz. Large 9-Inch Size APPLE, BOYSENBERRY PEACH, CHERRY 47¢

CRANBERRY SAUCE "The Natural Mate for Any Meat" No. 300 Tin 2 for 37¢

OLIVE OIL Gallon Tin VILLA D'ORO 100% Pure California 2.79

Hills Bros. Coffee All Grinds 2-lb. Tin $1.09

Instant Maxwell House Coffee 6-oz. DEAL JAR 69¢

WE MAINTAIN A COMPLETE SELECTION OF DOMESTIC AND IMPORTED WINES AND LIQUOR FOR YOUR HOLIDAY PLEASURE. WE OFFER A 10% DISCOUNT ON ALL WINES AND LIQUORS WHEN PURCHASED BY THE CASE.

AVOCADOS Extra Fancy large size Fuertes 3 for 29¢

EGGPLANT Extra Fancy large size 2 for

POTATOES U.S. No. 1 Oregon Sandland Russet Gello Bag 10 lbs. 35¢

ONIONS Extra Fancy Yellow Globes 3 lbs 25¢

ORANGES Extra Fancy Large Sunkist NAVELS 5 lbs. 55¢

BANANA SQUASH Extra Fancy Thick Meat lb. 4¢